



Contract No. HK/2009/01

Wan Chai Development Phase II – Central -Wan Chai Bypass at
Hong Kong Convention and Exhibition Centre

Construction Activities for Three Months Rolling

Construction Activities	May 2017	June 2017	July 2017
Reinstatement of Amenity Area			
Road and Drain Works			

Activity ID	Activity Name	Ori Dur	Rem Dur	Scheduled/ Actual Start	Scheduled/ Actual Finish	Total Float	Calendar	2017																
								April			May			June			July							
								26	02	09	16	23	30	07	14	21	28	04	11	18	25	02	09	16
Three Months Rolling Programme 2017-04-20 (dd 20-Apr-17)																								
Programme Milestones (Revised up to EOTO No.21)																								
Contractual Completion Dates																								
KDC0170	Section 9B Works (2134 days) - CWB Structure (CH3400 Eastward) (2-Dec-15 Noon)	0	0		20-Apr-17*	-504	Calendar Day																	
KDC0180	Section 10 Works (2469 days) - CWB Structure (CH3400 Westward) (31-Oct-16)	0	0		20-Apr-17*	-170	Calendar Day																	
KDC0190	Section 11 Works (2673 days) - Remainder of Works/ Works Completion Date (23-May-17)	0	0		23-May-17*	0	Calendar Day																	
Soft Landscaping & Establishment Key Dates																								
KDC0200	Section 11A Works (2440 days) - Remaining Landscape Softworks (03-Oct-16 Noon)	0	0		20-Apr-17*	-198	Calendar Day																	
KDC0220	Section 12 Works (2672 days) - Protection and Preservation of Existing Trees (22-May-17 Noon)	0	0		22-May-17*	0	Calendar Day																	
Section 8A of the Works - Re-provisioning of Wan Chai Ferry Pier in Area 8																								
Outstanding Works																								
S8A-OUT-1040	Relocation of fire hydrant near Ferry Pier	10	10	14-Jul-17	25-Jul-17	-58	HK Working Day																	
S8A-OUT-1060	Reinstatement works of the flooring inside the rooms under staircase ST-01 of the Ferry Pier	12	12	03-Jul-17	14-Jul-17	-58	HK Working Day																	
S8A-OUT-1070	Reinstatement works of the flooring under the temporary covered walkway	6	6	14-Jul-17	20-Jul-17	-54	HK Working Day																	
Section 8B of the Works - Temporary Covered Walkway & Works in Area 8																								
Temporary Covered Walkway																								
S8B-TCW-02300	Temp Covered Walkway - Construct the remaining Type 4 Covered Walkway at west wing	36	36	17-Jun-17	27-Jul-17	-60	HK Working Day																	
Section 9B of the Works - CWB Tunnel Structure (CH3400 - CH3796)																								
Tunnel Portion 1 (CH3500-CH3630)																								
CWB Structural Works																								
Outstanding Works																								
S9B-T1-OUT-1010	TB1 - Remedial works of the cross road ducts	25	0	12-Oct-16 A	15-Apr-17 A		Calendar Day																	
S9B-T1-OUT-1030	TB1 - Remedial works against water leakage identified inside the OHVD cells	30	0	14-Mar-17 A	12-Apr-17 A		Calendar Day																	
Tunnel Portion 2 (CH3425-CH3500)																								
CWB Structural Works																								
Outstanding Works																								
S9B-T2-OUT-1010	TB2 - Remedial works of the cross road ducts	25	7	12-Oct-16 A	26-Apr-17	-511	Calendar Day																	
S9B-T2-OUT-1020	TB2 - Remedial works against water leakage identified inside the OHVD cells	25	5	12-Oct-16 A	24-Apr-17	29	Calendar Day																	
Tunnel Portion 3 & Tunnel Portion 4 (CH3630-CH3790)																								
CWB Structural Works																								
S9B-T34-7400	ELS (S1) Removal - Bay 1 to Bay 8	28	28	08-Jun-17	06-Jul-17	-503	Calendar Day																	
Tunnel Portion 5 (CH3400-CH3425)																								
Bay 13 (Eastern End Bay)																								
S9B-T5-B13-1020	Base Slab - Rebar Fixing	10	0	11-Feb-17 A	30-Mar-17 A		Calendar Day																	
S9B-T5-B13-1030	Base Slab - Concrete	1	0	31-Mar-17 A	31-Mar-17 A		Calendar Day																	
S9B-T5-B13-1040	Base Slab - Curing	4	0	01-Apr-17 A	04-Apr-17 A		Calendar Day																	
S9B-T5-B13-1050	Wall (North) - Waterproofing & Working Platform	4	0	10-Apr-17 A	14-Apr-17 A		Calendar Day																	
S9B-T5-B13-1060	Wall (North) - Rebar Fixing	3	0	15-Apr-17 A	17-Apr-17 A		Calendar Day																	
S9B-T5-B13-1070	Wall (North) - Formwork	2	0	18-Apr-17 A	19-Apr-17 A		Calendar Day																	
S9B-T5-B13-1080	Wall (North) - Concrete	1	1	20-Apr-17	20-Apr-17	-546	Calendar Day																	
S9B-T5-B13-1090	Wall (North) - Curing & Formwork Dismantling	3	3	21-Apr-17	23-Apr-17	-546	Calendar Day																	
S9B-T5-B13-1100	Wall (South) - Waterproofing & Working Platform	4	0	10-Apr-17 A	13-Apr-17 A		Calendar Day																	
S9B-T5-B13-1110	Wall (South) - Rebar Fixing	3	0	14-Apr-17 A	16-Apr-17 A		Calendar Day																	
S9B-T5-B13-1120	Wall (South) - Formwork	2	0	17-Apr-17 A	18-Apr-17 A		Calendar Day																	
S9B-T5-B13-1130	Wall (South) - Concrete	1	0	19-Apr-17 A	19-Apr-17 A		Calendar Day																	
S9B-T5-B13-1140	Wall (South) - Curing & Formwork Dismantling	3	3	20-Apr-17	22-Apr-17	-549	Calendar Day																	
S9B-T5-B13-1150	Wall (Middle) - Rebar Fixing & Working Platform	4	0	12-Mar-17 A	12-Apr-17 A		Calendar Day																	
S9B-T5-B13-1160	Wall (Middle) - Formwork	2	0	13-Apr-17 A	14-Apr-17 A		Calendar Day																	
S9B-T5-B13-1170	Wall (Middle) - Concrete	1	0	15-Apr-17 A	15-Apr-17 A		Calendar Day																	
S9B-T5-B13-1180	Wall (Middle) - Curing & Formwork Dismantling	3	0	16-Apr-17 A	19-Apr-17 A		Calendar Day																	
S9B-T5-B13-1185	Construct Roadside Barriers	6	2	12-Apr-17 A	21-Apr-17	-549	Calendar Day																	
S9B-T5-B13-1230	OHVD Base Slab (North) - Scaffolding Erection	10	10	22-Apr-17	01-May-17	-549	Calendar Day																	
S9B-T5-B13-1240	OHVD Base Slab (North) - Formwork & Rebar Fixing	7	7	29-Apr-17	05-May-17	-546	Calendar Day																	
S9B-T5-B13-1250	OHVD Base Slab (North) - Concrete & Curing	2	2	06-May-17	07-May-17	-546	Calendar Day																	

- ◆ Milestone
- ◆ Critical Milestones
- █ Current Works
- █ Critical Works
- █ Remaining Level of Effort

**CHUN WO - CRGL
JOINT VENTURE**

**CEDD CONTRACT NO. HK/2009/02
WD II - Central Wanchai Bypass at Wan Chai East (Contract 2)
3-MONTH ROLLING PROGRAMME (dd 20-Apr-17)**

Date	Revision	Checked	Approved
	Rev. Programme (08-Apr-...		

Activity ID	Activity Name	Ori Dur	Rem Dur	Scheduled/ Actual Start	Scheduled/ Actual Finish	Total Float	Calendar	2017																
								April				May				June				July				
								26	02	09	16	23	30	07	14	21	28	04	11	18	25	02	09	16
S10-T5-B7-1330	OHVD Base Slab (South) - Concrete & Curing	2	0	19-Apr-17 A	20-Apr-17 A		Calendar Day																	
S10-T5-B7-1340	OHVD Base Slab (South) - Hanger Wall & Scaffolding to Roof	3	3	20-Apr-17	22-Apr-17	-31	Calendar Day																	
S10-T5-B7-1350	Roof - Waterproofing	7	6	18-Apr-17 A	26-Apr-17	-34	Calendar Day																	
S10-T5-B7-1360	Roof - Rebar Fixing & Formwork	12	12	25-Apr-17	07-May-17	-34	Calendar Day																	
S10-T5-B7-1370	Roof - Concrete	1	1	07-May-17	08-May-17	-34	Calendar Day																	
S10-T5-B7-1380	Roof - Curing	12	12	08-May-17	21-May-17	-34	Calendar Day																	
S10-T5-B7-1390	Roof - Scaffolding Dismantling	7	7	21-May-17	28-May-17	-34	Calendar Day																	
Bay 6A - Roof only																								
S10-T5-B6A-1410	Roof - Waterproofing	7	3	16-Apr-17 A	22-Apr-17	-10	Calendar Day																	
S10-T5-B6A-1411	Roof - Rebar Fixing & Formwork	13	13	20-Apr-17	02-May-17	-10	Calendar Day																	
S10-T5-B6A-1412	Roof - Concrete	1	1	03-May-17	03-May-17	-10	Calendar Day																	
S10-T5-B6A-1413	Roof - Curing	12	12	04-May-17	16-May-17	-10	Calendar Day																	
S10-T5-B6A-1414	Roof - Scaffolding Dismantling	7	7	16-May-17	23-May-17	-1	Calendar Day																	
Bay 6																								
S10-T5-B6-1120	Wall (South) - Formwork	2	0	21-Mar-17 A	22-Mar-17 A		Calendar Day	Wall (South) - Formwork																
S10-T5-B6-1130	Wall (South) - Concrete	1	0	23-Mar-17 A	23-Mar-17 A		Calendar Day	Wall (South) - Concrete																
S10-T5-B6-1140	Wall (South) - Curing & Formwork Dismantling	3	0	24-Mar-17 A	26-Mar-17 A		Calendar Day	Wall (South) - Curing & Formwork Dismantling																
S10-T5-B6-1225	Construct Roadside Barriers	7	0	12-Feb-17 A	21-Mar-17 A		Calendar Day	Construct Roadside Barriers																
S10-T5-B6-1230	OHVD Base Slab (North) - Scaffolding Erection	10	0	15-Mar-17 A	24-Mar-17 A		Calendar Day	OHVD Base Slab (North) - Scaffolding Erection																
S10-T5-B6-1240	OHVD Base Slab (North) - Formwork & Rebar Fixing	7	0	25-Mar-17 A	11-Apr-17 A		Calendar Day	OHVD Base Slab (North) - Formwork & Rebar Fixing																
S10-T5-B6-1250	OHVD Base Slab (North) - Concrete & Curing	2	0	12-Apr-17 A	13-Apr-17 A		Calendar Day	OHVD Base Slab (North) - Concrete & Curing																
S10-T5-B6-1260	OHVD Base Slab (North) - Hanger Wall & Scaffolding to Roof	3	0	14-Apr-17 A	16-Apr-17 A		Calendar Day	OHVD Base Slab (North) - Hanger Wall & Scaffolding to Roof																
S10-T5-B6-1315	OHVD Base Slab (South) - Scaffolding Erection	10	0	29-Mar-17 A	06-Apr-17 A		Calendar Day	OHVD Base Slab (South) - Scaffolding Erection																
S10-T5-B6-1320	OHVD Base Slab (South) - Formwork & Rebar Fixing	7	0	07-Apr-17 A	18-Apr-17 A		Calendar Day	OHVD Base Slab (South) - Formwork & Rebar Fixing																
S10-T5-B6-1325	OHVD Base Slab (South) - Concrete & Curing	2	0	19-Apr-17 A	20-Apr-17	-28	Calendar Day	OHVD Base Slab (South) - Concrete & Curing																
S10-T5-B6-1330	OHVD Base Slab (South) - Hanger Wall & Scaffolding to Roof	3	3	20-Apr-17	22-Apr-17	-29	Calendar Day	OHVD Base Slab (South) - Hanger Wall & Scaffolding to Roof																
S10-T5-B6-1350	Roof - Waterproofing	7	3	16-Apr-17 A	22-Apr-17	-26	Calendar Day	Roof - Waterproofing																
S10-T5-B6-1360	Roof - Rebar Fixing & Formwork	11	9	18-Apr-17 A	01-May-17	-29	Calendar Day	Roof - Rebar Fixing & Formwork																
S10-T5-B6-1370	Roof - Concrete	1	1	02-May-17	02-May-17	-29	Calendar Day	Roof - Concrete																
S10-T5-B6-1380	Roof - Curing	12	12	03-May-17	15-May-17	-9	Calendar Day	Roof - Curing																
S10-T5-B6-1390	Roof - Scaffolding Dismantling	7	7	15-May-17	22-May-17	-1	Calendar Day	Roof - Scaffolding Dismantling																
Bay 5 (3 Cells)																								
S10-T5-B5-1225	Construct Roadside Barriers	7	0	13-Feb-17 A	05-Apr-17 A		Calendar Day	Construct Roadside Barriers																
S10-T5-B5-1230	OHVD Base Slab (North & Middle) - Scaffolding Erection	14	0	15-Mar-17 A	28-Mar-17 A		Calendar Day	OHVD Base Slab (North & Middle) - Scaffolding Erection																
S10-T5-B5-1240	OHVD Base Slab (North & Middle) - Formwork & Rebar Fixing	13	0	29-Mar-17 A	09-Apr-17 A		Calendar Day	OHVD Base Slab (North & Middle) - Formwork & Rebar Fixing																
S10-T5-B5-1250	OHVD Base Slab (North & Middle) - Concrete & Curing	2	0	10-Apr-17 A	11-Apr-17 A		Calendar Day	OHVD Base Slab (North & Middle) - Concrete & Curing																
S10-T5-B5-1260	OHVD Base Slab (North & Middle) - Hanger Wall & Scaffolding to Roof	3	0	12-Apr-17 A	14-Apr-17 A		Calendar Day	OHVD Base Slab (North & Middle) - Hanger Wall & Scaffolding to Roof																
S10-T5-B5-1310	OHVD Base Slab (South) - Scaffolding Erection	10	0	28-Mar-17 A	05-Apr-17 A		Calendar Day	OHVD Base Slab (South) - Scaffolding Erection																
S10-T5-B5-1320	OHVD Base Slab (South) - Formwork & Rebar Fixing	7	0	06-Apr-17 A	16-Apr-17 A		Calendar Day	OHVD Base Slab (South) - Formwork & Rebar Fixing																
S10-T5-B5-1330	OHVD Base Slab (South) - Concrete & Curing	2	0	17-Apr-17 A	18-Apr-17 A		Calendar Day	OHVD Base Slab (South) - Concrete & Curing																
S10-T5-B5-1340	OHVD Base Slab (South) - Hanger Wall & Scaffolding to Roof	3	2	19-Apr-17 A	21-Apr-17	-12	Calendar Day	OHVD Base Slab (South) - Hanger Wall & Scaffolding to Roof																
S10-T5-B5-1350	Roof - Waterproofing	7	2	19-Apr-17 A	21-Apr-17	-12	Calendar Day	Roof - Waterproofing																
S10-T5-B5-1360	Roof - Rebar Fixing & Formwork	14	14	21-Apr-17	05-May-17	-12	Calendar Day	Roof - Rebar Fixing & Formwork																
S10-T5-B5-1370	Roof - Concrete	1	1	05-May-17	05-May-17	-12	Calendar Day	Roof - Concrete																
S10-T5-B5-1380	Roof - Curing	12	12	06-May-17	18-May-17	-12	Calendar Day	Roof - Curing																
S10-T5-B5-1390	Roof - Scaffolding Dismantling	7	7	18-May-17	25-May-17	-4	Calendar Day	Roof - Scaffolding Dismantling																
Bay 4 (3 Cells)																								
S10-T5-B4-1100	Wall (South) - Waterproofing & Working Platform	4	0	19-Mar-17 A	22-Mar-17 A		Calendar Day	Wall (South) - Waterproofing & Working Platform																
S10-T5-B4-1110	Wall (South) - Rebar Fixing	3	0	23-Mar-17 A	25-Mar-17 A		Calendar Day	Wall (South) - Rebar Fixing																
S10-T5-B4-1120	Wall (South) - Formwork	2	0	26-Mar-17 A	27-Mar-17 A		Calendar Day	Wall (South) - Formwork																
S10-T5-B4-1130	Wall (South) - Concrete	1	0	28-Mar-17 A	28-Mar-17 A		Calendar Day	Wall (South) - Concrete																
S10-T5-B4-1140	Wall (South) - Curing & Formwork Dismantling	3	0	29-Mar-17 A	31-Mar-17 A		Calendar Day	Wall (South) - Curing & Formwork Dismantling																
S10-T5-B4-1230	OHVD Base Slab (North and Middle) - Scaffolding Erection	14	0	11-Mar-17 A	25-Mar-17 A		Calendar Day	OHVD Base Slab (North and Middle) - Scaffolding Erection																
S10-T5-B4-1240	OHVD Base Slab (North and Middle) - Formwork & Rebar Fixing	13	0	26-Mar-17 A	15-Apr-17 A		Calendar Day	OHVD Base Slab (North and Middle) - Formwork & Rebar Fixing																
S10-T5-B4-1250	OHVD Base Slab (North and Middle) - Concrete & Curing	2	0	16-Apr-17 A	17-Apr-17 A		Calendar Day	OHVD Base Slab (North and Middle) - Concrete & Curing																
S10-T5-B4-1260	OHVD Base Slab (North and Middle) - Hanger Wall & Scaffolding to Roof	3	0	18-Apr-17 A	20-Apr-17 A		Calendar Day	OHVD Base Slab (North and Middle) - Hanger Wall & Scaffolding to Roof																

- ◆ Milestone
- ◆ Critical Milestones
- █ Current Works
- █ Critical Works
- █ Remaining Level of Effort

**CHUN WO - CRGL
JOINT VENTURE**

**CEDD CONTRACT NO. HK/2009/02
WD II - Central Wanchai Bypass at Wan Chai East (Contract 2)
3-MONTH ROLLING PROGRAMME (dd 20-Apr-17)**

Date	Revision	Checked	Approved
	Rev. Programme (08-Apr-...		



Activity ID	Activity Name	Remaining Dur	Early Start	Early Finish	Total Float	Activity % Complete	2017				
							Apr	May	Jun	Jul	Aug
HK/2012/08 Works Programme Rev.10(DD 31 March 2017)											
Works for Section Completion											
Construction											
Section II A - CWB Tunnel & Slip Road Structures and Facilities											
CWB D - Slip Road 1 - Trough / Retaining Wall											
CWB D - Slip Road 1 - Trough/Retaining Wall Structure											
SIIA12788	Sec II A - CWB SR1 Trough & RW: jet grout for seepage at SR1 trough	27	11-Mar-17 A	26-Apr-17	48	0%					
SIIA12800	Sec II A - CWB SR1 Trough & RW: Trough Structure - Base Slab & Wall (bay 1)	15	23-May-17	06-Jun-17	59	0%					
SIIA13720	Sec II A - CWB SR1 Trough & RW: Trough Structure - Base Slab & Wall (bay 2)	15	08-May-17	22-May-17	48	0%					
SIIA13740	Sec II A - CWB SR1 Trough & RW: Trough Structure - Base Slab & Wall (bay 3)	15	14-May-17	28-May-17	48	0%					
SIIA13800	Sec II A - CWB SR1 Trough & RW: Retaining Walls RW3 & RW4 (bay 1)	16	29-May-17	13-Jun-17	48	0%					
SIIA13860	Sec II A - CWB SR1 Trough & RW: Retaining Walls RW3 & RW4 (bay 2)	15	03-Jun-17	17-Jun-17	48	0%					
Section III A - Road A2, A4 & A5											
Roadwork & Utilities - Section 1 (L1806 - L1801)											
SIIIA10280	Sec III A - roadwork and utilities section 1 carriageway - Drainage works (TTA Stage 4A, 4B & 4C)	52	10-Apr-17*	15-Jun-17	15	0%					
SIIIA10290	Sec III A - roadwork and utilities section 1 carriageway - TTA Stage 5	15	26-Jun-17*	13-Jul-17	7	0%					
Roadwork & Utilities - Section 2 (L1810 - L1806)											
SIIIA12470	Sec III A - roadwork and utilities section 2 carriageway - Relocate site access	14	29-Jun-17*	15-Jul-17	8	0%					
Roadwork & Utilities - Section 4 (L1406 - L1401)											
SIIIA12930	Sec III A - roadwork and utilities section 4 carriageway - Drainage works (L1406 - L1401)	59	08-May-17*	17-Jul-17	0	0%					
Roadwork & Utilities - Section 5 (L1411 - L1406)											
SIIIA13150	Sec III A - roadwork and utilities section 5 carriageway - Drainage works (L1411 - L1406)	44	25-May-17*	17-Jul-17	0	0%					
Roadwork & Utilities - Section 6 (L1102 - L1411)											
SIIIA13370	Sec III A - roadwork and utilities section 1 carriageway - Drainage works (Culvert L - L1411)	49	10-May-17*	07-Jul-17	14	0%					
Section V - Remaining At-Grade Road; Remove 2nd Stage ITA											
Roadwork & Utilities											
Section 1 (L1504 - L1900)											
SV12420	Sec V - Roadwork & Utilities Section 1 Carriageway - Drainage Works at MVB North	112	16-Mar-17 A	17-Aug-17	57	0%					
SV12450	Sec V - Roadwork & Utilities Section 1 Carriageway - Gully pipe	109	05-May-17	11-Sep-17	57	0%					
Section 2 (L1510 - L1504)											
SV12600	Sec V - Roadwork & Utilities Section 2 Carriageway - Drainage Works (L1501-L1507, L1406B-L1406A,	82	25-May-17*	30-Aug-17	0	0%					
Section 3 (Culvert L - L1504)											
SIV12760	Sec V - Roadwork & Utilities Section 3 Carriageway - Drainage Works (Culvert L - L1504 & L1406B - L1406C)	51	16-Mar-17 A	06-Jun-17	130	0%					
SIV12800	Sec V - Roadwork & Utilities Section 3 Carriageway - Gully pipe (Culvert L - L1504)	30	07-Jun-17	12-Jul-17	130	0%					
Box Culvert L1 & FRP-L - Bay 8											

Data Date:
31-Mar-17

- Current Milestone
- Actual Work
- Critical Remaining Work
- Remaining Work
- Remaining Level of Effort

Three Months Rolling Programme for Non-CRIII (Apr 2017 to Jun 2017)
(Ref. to Works Programme Rev.10)

Date	Revision	Checked	Approved
11-May-17			



Activity ID	Activity Name	Remaining Dur	Early Start	Early Finish	Total Float	Activity % Complete	2017				
							Apr	May	Jun	Jul	Aug
Box Culvert L1 & FRP-L - Bay 8 Structure											
CUL11328	Culvert L - bay 8 - construt top slab	12	10-Apr-17*	21-Apr-17	79	0%					
Box Culvert L1 & FRP-L - Bay 8 Others											
CUL11340	Culvert L - bay 8 - backfill above box section	25	03-Jun-17*	03-Jul-17	30	0%					
Section VI D - Area 8B & 10											
WDII Box 1 Construction											
WDII Box 1 Remaining Structure											
WD-C6075	Sec VID - Remaining of Box I: Construct sacrificial wall (2.3m)	11	19-Mar-17 A	10-Apr-17	0	60.71%					
WD-C6080	Sec VID - Remaining of Box I: Construct Wall 13(23m run)	16	07-Mar-17 A	15-Apr-17	8	46.67%					
WD-C6090	Sec VID - Remaining of Box I: Construct 2.5m wall 13	13	11-Apr-17	23-Apr-17	0	0%					
WD-C6120	Sec VID - Remaining of Box I: Blasting and final sink box to -10.0 mPD	2	24-Apr-17	25-Apr-17	0	0%					
WD-C6122	Sec VID - Remaining of Box I: Stching of 4 bored piles	12	26-Apr-17	07-May-17	0	0%					
WD-C6124	Sec VID - Remaining of Box I: Scaffolding and soffit work at 4 bored piles	10	08-May-17	17-May-17	0	0%					
WD-C6126	Sec VID - Remaining of Box I: Roof rebar and concreting flat roof	8	18-May-17	25-May-17	0	0%					
WD-C6128	Sec VID - Remaining of Box I: Construct remaining roof half joint	7	28-May-17	03-Jun-17	0	0%					
WD-C6130	Sec VID - Remaining of Box I: Waterproofing work of roof	12	04-Jun-17	15-Jun-17	0	0%					
WD-C6140	Sec VID - Backfilling at South of Box I : Backfilling bagged cement to -6.5mPD	5	26-Apr-17	30-Apr-17	6	0%					
WD-C6160	Sec VID - Backfilling at South of Box I : Remove all ELS shoring and cut off P7 to P58 at -6.5mPD	18	01-May-17	18-May-17	6	0%					
WD-C6200	Sec VID - Backfilling at South of Box I : Remove SIC coarse screen hood	11	19-May-17	29-May-17	6	0%					
WD-C6220	Sec VID - Backfilling at South of Box I : Install pipe cap for box beam	4	30-May-17	02-Jun-17	6	0%					
WD-C6222	Sec VID - Backfilling at South of Box I : Stching of H-pile	4	03-Jun-17	06-Jun-17	6	0%					
WD-C6223	Sec VID - Backfilling at South of Box I : Bagged lighthouse concrete btw cap & seawall	6	07-Jun-17	12-Jun-17	6	0%					
WD-C6240	Sec VID - Backfilling at South of Box I : Install box beam	4	13-Jun-17	16-Jun-17	6	0%					
WD-C6250	Sec VID - Backfilling at South of Box I : Place 400mm thk precast cover to SIC	4	17-Jun-17	20-Jun-17	6	0%					
WD-C6255	Sec VID - Backfilling at South of Box I : Bagged lightweight concrete btw precast cover and box beam	4	21-Jun-17	24-Jun-17	6	0%					
WD-C6275	Sec VID - Backfilling at North of Box I : Type C concrete block at Box I half joint	4	19-May-17	22-May-17	13	0%					
WD-C6295	Sec VID - Backfilling at North of Box I : Install ceramsite concrete blocks	8	23-May-17	30-May-17	13	0%					
WD-C6315	Sec VID - Backfilling at North of Box I : Type A concrete block at roof of Box 1/2	3	31-May-17	02-Jun-17	13	0%					
WD-C6320	Sec VI D - Public fill on the top of Box I	15	16-Jun-17	30-Jun-17	0	0%					
Section IV - Slip Road 3											
Roadwork & Utilities											
Section 2 (L2301 - L2103)											
SIV11940	Sec IV - Roadwork & Utilities at SR3 Section 2 Carriageway - Drainage Works	35	20-Apr-17*	02-Jun-17	0	0%					
SIV11960	Sec IV - Roadwork & Utilities at SR3 Section 2 Carriageway - Watermain	10	28-Jun-17	10-Jul-17	161	0%					
SIV12000	Sec IV - Roadwork & Utilities at SR3 Section 2 Carriageway - Gully pipe	21	03-Jun-17	27-Jun-17	161	0%					
Section VII - Remainder Works											
Promenade Seawall Parapet Construction											
SVII10400	Sec VII - construct block seawall mass concrete coping & backfill to pavement formation	50	15-Jun-17*	12-Aug-17	13	0%					
Section VIII - Landscape Softworks											
Soft Landscaping Works											



中國建築-利達聯營
CHINA STATE - LEADER JOINT VENTURE

CEDD Contract No. HK/2012/08
Wan Chai Development Phase II
Central - Wan Chai Bypass at Wan Chai West

Activity ID	Activity Name	Remaining Dur	Early Start	Early Finish	Total Float	Activity % Complete	2017				
							Apr	May	Jun	Jul	Aug
SVIII10040	Sec VIII - Trees Planting	118	31-Mar-17	24-Aug-17	0	0%					
Section X - Protection & Preservation of Trees											
Soft Landscaping Works											
SX10020	Sec X - Protection & Preservation of Trees	234	31-Jan-13 A	19-Nov-17	0	85.66%					



Activity ID	Activity Name	Remaining Dur	Early Start	Early Finish	Activity % Complete	2017					
						Jun	Jul	Aug	Sep	Oct	
HK/2012/08 Revised Works Programme Rev.11(DD 30 Jun 2017)											
Works for Section Completion											
Construction											
CWB Tunnel & Slip Road Structures and Facilities											
CWB D - Slip Road 1 - Trough / Retaining Wall											
CWB D - Slip Road 1 - Trough/Retaining Wall Structure											
SIIA12708	Sec II A - CWB SR1 Trough & RW: Trough Structure bay 3: Construct wall	11	15-Jun-17 A	10-Jul-17	26.67%						
SIIA12712	Sec II A - CWB SR1 Trough & RW: Trough Structure bay 2: Construct Wall & curing	37	11-Jul-17	16-Aug-17	0%						
SIIA12732	Sec II A - CWB SR1 Trough & RW: Trough Structure bay 2 & 3: waterproofing	6	17-Aug-17	22-Aug-17	0%						
SIIA12752	Sec II A - CWB SR1 Trough & RW: Trough Structure bay 2 & 3: construct box out area & backfilling	28	23-Aug-17	19-Sep-17	0%						
SIIA12772	Sec II A - CWB SR1 Trough & RW: Trough Structure bay 2 & 3: road works	10	20-Sep-17	29-Sep-17	0%						
SIIA12800	Sec II A - CWB SR1 Trough & RW: Trough Structure bay 1b: Construct wall	31	09-Aug-17	08-Sep-17	0%						
SIIA13702	Sec II A - CWB SR1 Trough & RW: Trough Structure bay 1a: Construct wall & curing	20	09-Sep-17	28-Sep-17	0%						
SIIA13722	Sec II A - CWB SR1 Trough & RW: Trough Structure bay 1a & 1b: waterproofing	8	29-Sep-17	06-Oct-17	0%						
SIIA13800	Sec II A - CWB SR1 Trough & RW: Retaining Walls RW3 & RW4 (bay 1 base slab & wall)	23	11-Jul-17	02-Aug-17	0%						
SIIA13860	Sec II A - CWB SR1 Trough & RW: Retaining Walls RW3 & RW4 (bay 2 base slab & wall)	23	03-Aug-17	25-Aug-17	0%						
Section III A - Road A2, A4 & A5											
Roadwork & Utilities - Section 1 (L1806 - L1801)											
SIIA10280	Sec III A - roadwork and utilities section 1 carriageway - TTA Stage 4A -1: road & drainage works	8	10-Apr-17 A	10-Jul-17	84.62%						
SIIA10282	Sec III A - roadwork and utilities section 1 carriageway - TTA Stage 4A -2: road & drainage works	21	11-Jul-17	03-Aug-17	0%						
SIIA10284	Sec III A - roadwork and utilities section 1 carriageway - TTA Stage 4A -3: road & drainage works	25	04-Aug-17	01-Sep-17	0%						
Roadwork & Utilities - Section 2 (L1810 - L1806)											
SIIA12470	Sec III A - roadwork and utilities section 2 carriageway - Relocate site access & trim down D-wall	16	15-Jul-17*	02-Aug-17	0%						
SIIA12490	Sec III A - roadwork and utilities section 2 carriageway - Drainage works (L1810 - L1806, L2202 - L2202A)	61	03-Aug-17	13-Oct-17	0%						
Roadwork & Utilities - Section 3 (L1808 - L1102)											
SIIA12705	Sec III A - roadwork and utilities section 3 carriageway - Trimming down d-wall	14	03-Aug-17	18-Aug-17	0%						
SIIA12710	Sec III A - roadwork and utilities section 3 carriageway - Drainage works (L1301 - L1102)	21	19-Aug-17	12-Sep-17	0%						
SIIA12750	Sec III A - roadwork and utilities section 3 carriageway - gully pipe (L1808A - L1102)	14	13-Sep-17	28-Sep-17	0%						
SIIA12762	Sec III A - roadwork and utilities section 3 carriageway - watermain	11	29-Sep-17	12-Oct-17	0%						
Roadwork & Utilities - Section 4 (L1406 - L1401)											
SIIA12930	Sec III A - Remove pipe pile and concrete paving	8	10-Jun-17 A	10-Jul-17	82.98%						
SIIA12935	Sec III A - roadwork and utilities section 4 carriageway - Drainage works (L1406-L1401)	45	11-Jul-17	31-Aug-17	0%						
SIIA12950	Sec III A - roadwork and utilities section 4 carriageway - gully pipe (L1406 -L1401)	31	01-Sep-17	07-Oct-17	0%						
Roadwork & Utilities - Section 5 (L1411 - L1406)											
SIIA13150	Sec III A - roadwork and utilities section 5 carriageway - Drainage works (L1411 - L1406)	20	01-Jun-17 A	24-Jul-17	54.55%						

Data Date: 30-Jun-17

- ◆ Current Milestone
- Actual Work
- Critical Remaining Work
- Remaining Work
- Remaining Level of Effort

3-Months Rolling Programme for Non-CR III (July - September 2017)
(Ref. to Revised Works Programme Rev.11)

Date	Revision	Checked	Approved
10-Jul-17	11		



Activity ID	Activity Name	Remaining Dur	Early Start	Early Finish	Activity % Complete	2017				
						Jun	Jul	Aug	Sep	Oct
SIIIA13210	Sec III A - roadwork and utilities section 5 carriageway - gully pipe (L1411 - L1406)	25	25-Jul-17	22-Aug-17	0%					
SIIIA13230	Sec III A - roadwork and utilities section 5 carriageway - road formation: Crossroad duct(HEC), road kerb & formation	29	23-Aug-17	25-Sep-17	0%					
SIIIA13250	Sec III A - roadwork and utilities section 5 carriageway - black top	7	26-Sep-17	04-Oct-17	0%					
Roadwork & Utilities - Section 6 (L1102 - L1411)										
SIIIA13370	Sec III A - roadwork and utilities section 6 carriageway - Drainage works (Culvert L - L1411)	28	05-Jun-17 A	02-Aug-17	42.86%					
SIIIA13372	Sec III A - roadwork and utilities section 6 carriageway - Backfilling of water channel adjacent culvert K bay 16	14	18-Aug-17	02-Sep-17	0%					
SIIIA13373	Sec III A - roadwork and utilities section 6 carriageway - Backfilling of water channel from culvert K bay 16 to 20B	20	24-Aug-17	15-Sep-17	0%					
SIIIA13374	Sec III A - roadwork and utilities section 6 carriageway - Drainage works (L1101-L1102)	22	16-Sep-17	12-Oct-17	0%					
SIIIA13430	Sec III A - roadwork and utilities section 6 carriageway - gully pipe (Culvert L - L1411)	30	03-Aug-17	06-Sep-17	0%					
SIIIA13444	Sec III A - roadwork and utilities section 6 carriageway - watermain	7	07-Sep-17	14-Sep-17	0%					
SIIIA13445	Sec III A - roadwork and utilities section 6 carriageway - utilities: HEC, HGC, PCCW	14	15-Sep-17	30-Sep-17	0%					
Section V - Remaining At-Grade Road; Remove 2nd Stage ITA										
Roadwork & Utilities										
Section 1 (L1504 - L1900)										
SV12420	Sec V - Roadwork & Utilities Section 1 Carriageway - Drainage Works (L1905-L1906, L1504-L1503)	22	16-May-17 A	26-Jul-17	74.12%					
SV12450	Sec V - Roadwork & Utilities Section 1 Carriageway - Gully pipe (L1903 - L1906, L1501-L1504)	64	27-Jul-17	10-Oct-17	0%					
Section 2 (L1510 - L1504)										
SV12600	Sec V - Roadwork & Utilities Section 2 Carriageway - Drainage Works (L1501-L1507, L1406B-L1406A, L1611-L1609)	41	01-Jun-17 A	17-Aug-17	50%					
SV12602	Sec V - Roadwork & Utilities Section 2 Carriageway : Backfilling	7	18-Aug-17	25-Aug-17	0%					
SV12603	Sec V - Roadwork & Utilities Section 2 Carriageway - Gully pipe (L1501 - L1507 & L1611 - L1609)	30	26-Aug-17	29-Sep-17	0%					
Section 3 (Culvert L - L1504)										
SIV12762	Sec V - Roadwork & Utilities Section 3 Carriageway - Gully pipe (Culvert L - L1504)	11	08-Jun-17 A	13-Jul-17	63.33%					
SIV12765	Sec V - Roadwork & Utilities Section 3 Carriageway - Demolish D wall	25	16-Aug-17*	13-Sep-17	0%					
SIV12766	Sec V - Roadwork & Utilities Section 3 Carriageway - Drainage Works (Culvert L - L1611)	26	14-Sep-17	14-Oct-17	0%					
Section VI D - Area 8B & 10										
WDII Box 1 Construction										
WDII Box 1 ELS										
WD-C4120	Sec VIC - Joint Survey of excavated level	0	18-Oct-16 A	30-Jun-17	100%					
WDII Box 1 Remaining Structure										
SVID-6130	Sec VID - Remaining of Box I : Trimming bored pile A4 & B3 and casting	7	25-Jun-17 A	06-Jul-17	30%					
SVID-6140	Sec VID - Remaining of Box I : Construct remaining wall & roof slab	25	07-Jul-17	31-Jul-17	0%					
SVID-6220	Sec VID - Remaining of Box I : waterproofing for roof slab	5	01-Aug-17	05-Aug-17	0%					
SVID-6340	Sec VID - Box I South: Remove ELS and trimming pipe pile	5	12-Jun-17 A	04-Jul-17	68.75%					
SVID-6360	Sec VID - Box I South: Remove SIC coarse screen hood	16	05-Jul-17	20-Jul-17	0%					
SVID-6380	Sec VID - Box I South: Install pile cap & box beam	15	21-Jul-17	04-Aug-17	0%					
SVID-6620	Sec VID - Backfilling stage 1: backfill in Box I	22	05-Aug-17	26-Aug-17	0%					
SVID-6680	Sec VID - Backfilling stage 4: backfill in dry dock	30	18-Aug-17	16-Sep-17	0%					
SVID10100	Achievement of Section VID of the Works	0		26-Aug-17	0%					
Section IV - Slip Road 3										



Activity ID	Activity Name	Remaining Dur	Early Start	Early Finish	Activity % Complete	2017				
						Jun	Jul	Aug	Sep	Oct
Roadwork & Utilities										
Section 1 (L16608 - L1601)										
SIV11740	Sec IV - Re-Poession of the Area	0	24-Aug-17*		0%					
SIV11760	Sec IV - Roadwork & Utilities at SR3 Section 1 Carriageway - Drainage Works (L1607-L1601, L2004-L2005)	39	24-Aug-17	09-Oct-17	0%					
Section 2 (L2301 - L2103)										
SIV11940	Sec IV - Roadwork & Utilities at SR3 Section 2 Carriageway - Drainage Works (L2301-L2103)	21	16-Aug-17*	08-Sep-17	0%					
SIV11941	Sec IV - Roadwork & Utilities at SR3 Section 2 Carriageway - Drainage Works (L608-L1609)	30	09-Sep-17	14-Oct-17	0%					
Section 3 (M/H1.6 - L2301)										
SIV12100	Sec IV - Roadwork & Utilities at SR3 Section 3 Carriageway - Drainage Works (M/H1.7 - L2301)	31	09-Sep-17	16-Oct-17	0%					
SIV12102	Sec IV - Roadwork & Utilities at SR3 Section 3 Carriageway - M1.7-M1.6: Demolish seawall	20	16-Aug-17*	07-Sep-17	0%					
SIV12103	Sec IV - Roadwork & Utilities at SR3 Section 3 Carriageway - M1.7-M1.6: ELS	10	08-Sep-17	19-Sep-17	0%					
SIV12104	Sec IV - Roadwork & Utilities at SR3 Section 3 Carriageway - M1.7-M1.6: Construct manhole & pipes	36	20-Sep-17	02-Nov-17	0%					
SIV12138	Sec IV - Roadwork & Utilities at SR3 Section 3 Carriageway - Utilities: HEC to MVB Plant room	38	20-Jul-17*	01-Sep-17	0%					
SIV12170	Sec IV - Roadwork & Utilities at SR3 Section 3 footpath - Utilities: TCSS & HEC to MVB plant room	43	02-Sep-17	23-Oct-17	0%					
Section VII - Remainder Works										
Retaining Wall RW5 Construction										
SVII10660	Sec VII - Retaining Wall RW5 (bay 1) - construct base slab and wall	20	19-Sep-17	12-Oct-17	0%					
SVII10800	Sec VII - Retaining wall RW5 (bay 3) - construct base slab and wall	20	19-Sep-17	12-Oct-17	0%					
Promenade Seawall Parapet Construction										
SVII13100	Sec VII - Zone A1, A2 & B: Remove temporary seawall block	21	15-Aug-17*	07-Sep-17	0%					
SVII13120	Sec VII - Zone A1, A2 & B: Construct seawall block mass concrete coping	45	08-Sep-17	01-Nov-17	0%					
SVII13200	Sec VII - Zone D: Remove temporary seawall block	21	19-Sep-17	13-Oct-17	0%					
Promenade Footpath and EVA Construction										
Section 5										
SVII13270	Sec VII - section 5 footpath - drainage works (L2203 -L2204) & U channel	49	29-Aug-17	25-Oct-17	0%					
Section X - Protection & Preservation of Trees										
Soft Landscaping Works										
SX10020	Sec X - Protection & Preservation of Trees	322	31-Jan-13 A	17-May-18	80.27%					

Activity ID	Activity Name	Original Duration	Start	Finish	2017											
					May			Jun			Jul			Aug		
Total		1791d	21-Mar-13 A	10-Mar-18												
DWP-07 - (6) - Update Progress As of 20 May 17		1791d	21-Mar-13 A	10-Mar-18												
Works in KD2		93d	06-Mar-17 A	04-Jul-17												
Works in TS3-East		93d	06-Mar-17 A	04-Jul-17												
Removal of Temporary Reclamation at TS3(E)		93d	06-Mar-17 A	04-Jul-17												
TS3E Remaining Works & TS3E/TS3W, TS3E/TS2 Stitching Works		93d	06-Mar-17 A	04-Jul-17												
West Bound Tunnel (W/B)		41d	21-May-17	30-Jun-17												
Outstanding Reinforced Concrete Works		41d	21-May-17	30-Jun-17												
A6580	Joint Site Walk	5d	21-May-17	25-May-17	Joint Site Walk											
A6590	Handover Date	1d	30-Jun-17	30-Jun-17	Handover Date											
Stitching of TS2 & TS3E (5.0 m Tunnel Length for Base Slab, Roof Slab, Approx. 15 m length for OHVD)		40d	21-May-17	29-Jun-17												
A6650	TS2/TS3E OHVD (Hindrance: Falsework Erection and Rebar Lifting) - 10 days	23d	21-May-17	12-Jun-17	TS2/TS3E OHVD (Hindrance: Falsework Erection and Rebar Lifting) - 10 days											
A6660	Falsework Removal for OHVD - 7 days	7d	23-Jun-17	29-Jun-17	Falsework Removal for OHVD - 7 days											
Profile Barrier and Maintenance Walkway		8d	21-May-17	28-May-17												
A6700	Install Precast Concrete Covers on Cable Trough (2 X 90m)	8d	21-May-17	28-May-17	Install Precast Concrete Covers on Cable Trough (2 X 90m)											
East Bound Tunnel (E/B)		93d	06-Mar-17 A	04-Jul-17												
Outstanding Reinforced Concrete Works		93d	06-Mar-17 A	04-Jul-17												
A6960	Joint Site Walk	5d	29-Jun-17	03-Jul-17	Joint Site Walk											
A6970	Handover Date	1d	04-Jul-17	04-Jul-17	Handover Date											
Stitching of TS2 & TS3E (5.0 m Length for Base Slab, Roof Slab, Approx. 15 m length for OHVD)		87d	06-Mar-17 A	28-Jun-17												
A6860	TS2/TS3E OHVD (Hindrance: Falsework Erection and Rebar Lifting) - 10 days	10d	06-Mar-17 A	11-Jun-17	TS2/TS3E OHVD (Hindrance: Falsework Erection and Rebar Lifting) - 10 days											
A6870	Falsework Removal for OHVD - 7 days	7d	22-Jun-17	28-Jun-17	Falsework Removal for OHVD - 7 days											
Works in KD7		81d	23-Mar-17 A	19-Jun-17												
Works in TS3-West		81d	23-Mar-17 A	19-Jun-17												
Tunnel Structure		81d	23-Mar-17 A	19-Jun-17												
Skin Wall Removal Works between TS4/TS3W and Shaft D Closure		81d	23-Mar-17 A	19-Jun-17												
A2590	Skin Wall Removal Works between TS4/TS3W - 20 days (2nd stage) - After Tunnel Roof Slab Completion - E/B and W/B	20d	23-Mar-17 A	30-May-17 A	Skin Wall Removal Works between TS4/TS3W - 20 days (2nd stage) - After Tunnel Roof Slab Completion - E/B and W/B											
A2600	Construction of Remaining Tunnel Structure between CH. 4260.2- 4265.2 at SOL T100 for Mainline E/B, W/B, SR8	30d	10-May-17 A	19-Jun-17	Construction of Remaining Tunnel Structure between CH. 4260.2- 4265.2 at SOL T100 for Mainline E/B, W/B, SR8											
Works in KD8		127d	31-Mar-17 A	24-Aug-17												
TS3W - Remove Temporary Reclamation		127d	31-Mar-17 A	24-Aug-17												
Stage 3 - North to East Side (Bay 19 to bay 26)		16d	14-Apr-17 A	29-Apr-17 A												
North West D-wall Opening		16d	14-Apr-17 A	29-Apr-17 A												
A2730	Vertical cut at Panel DW02 to NA6 (19 nos.)	8d	14-Apr-17 A	20-Apr-17 A	NA6 (19 nos.)											
A2740	Horizontal cut at Panel DW02 to NA6 (25 nos.)	8d	21-Apr-17 A	29-Apr-17 A	cut at Panel DW02 to NA6 (25 nos.)											
Stage 4 - West & South Side (Remove Seawall Block Bay Z4-23 & 24, Excavate to -4.35mPD)		76d	31-Mar-17 A	15-Jun-17												
West Side		49d	31-Mar-17 A	22-May-17 A												
A2790	Remove seawall blocks at Bay Bay Z4-23 to Z4-24 (249 nos.)	5d	31-Mar-17 A	15-May-17 A	Remove seawall blocks at Bay Bay Z4-23 to Z4-24 (249 nos.)											
A2800	Remove filled material to -7.0mPD (West)	5d	22-Apr-17 A	22-May-17 A	Remove filled material to -7.0mPD (West)											
North East Side		48d	19-Apr-17 A	31-May-17 A												
A2810	Core D-wall cut holes at Panel W1D1 to W1D32 (128 nos.) (North Side)	14d	19-Apr-17 A	26-Apr-17 A	holes at Panel W1D1 to W1D32 (128 nos.) (North Side)											
A2820	Vertical cut at Panel W1D1 to W1D32 (96 nos.) (North Side)	16d	27-Apr-17 A	17-May-17 A	Vertical cut at Panel W1D1 to W1D32 (96 nos.) (North Side)											
A2830	Horizontal cut at Panel W1D1 to W1D32 (128 nos.) (North Side)	20d	06-May-17 A	31-May-17 A	Horizontal cut at Panel W1D1 to W1D32 (128 nos.) (North Side)											
East Side		64d	20-Apr-17 A	31-May-17 A												

- Actual Work
- Remaining Work
- Critical Remaining Work
- ◆ Milestone

Date	Revision	Checked	Approved
20-May-17	DWP-07 (6) - 3 Months Rolling	FS	TL

Activity ID	Activity Name	Original Duration	Start	Finish	2017			
					May	Jun	Jul	Aug
A2840	Core D-wall cut holes at Panel TZ31 to TZ38 (32 nos.) (East Side)	10d	20-Apr-17 A	26-Apr-17 A	Core D-wall cut holes at Panel TZ31 to TZ38 (32 nos.) (East Side)			
A2850	Vertical cut at Panel TZ31 to TZ38 (24 nos.) (East Side)	9d	11-May-17 A	24-May-17 A	Vertical cut at Panel TZ31 to TZ38 (24 nos.) (East Side)			
A2860	Horizontal cut at Panel TZ31 to TZ38 (32 nos.) (East Side)	10d	23-May-17 A	31-May-17 A	Horizontal cut at Panel TZ31 to TZ38 (32 nos.) (East Side)			
South Side		30d	12-May-17 A	15-Jun-17				
A2870	Remove filled material to -4.35mPD (41,300m3)	30d	12-May-17 A	15-Jun-17	Remove filled material to -4.35mPD (41,300m3)			
Stage 5 - West & South side (Reeve Seawall Block Bay 24 7 25, Excavate to -7.0mPD)		44d	26-Apr-17 A	03-Jul-17				
A2920	Vertical cut at Panel BWD2 to BWD9 (22 nos.) (West Side)	8d	26-Apr-17 A	02-May-17 A	Vertical cut at Panel BWD2 to BWD9 (22 nos.) (West Side)			
A2930	Horizontal cut at Panel BWD2 to BWD9 (29 nos.) (West Side)	8d	06-May-17 A	21-May-17 A	Horizontal cut at Panel BWD2 to BWD9 (29 nos.) (West Side)			
A2880	Remove seawall blocks at Bay 24, 25 (264 nos.) (South West)	6d	21-May-17 A	21-Jun-17	Remove seawall blocks at Bay 24, 25 (264 nos.) (South West)			
A2890	Remove seawall blocks at Bay 2 to 4 (550 nos.) (South East)	11d	16-Jun-17	26-Jun-17	Remove seawall blocks at Bay 2 to 4 (550 nos.) (South East)			
A2900	Remove filled material to -7.0mPD (South)	7d	27-Jun-17	03-Jul-17	Remove filled material to -7.0mPD (South)			
Stage 6 - West & South Side (Saw Cut D-wall + Shaft D)		70d	12-Apr-17 A	27-Jul-17				
A2950	Core D-wall cut holes at PanelW2D1 to W2D18 (72 nos.) (South West)	9d	12-Apr-17 A	04-Jul-17	Core D-wall cut holes at PanelW2D1 to W2D18 (72 nos.) (South West)			
A2940	Remove fill material to -7.0mPD around shaft D	5d	23-Apr-17 A	26-Apr-17 A	Remove fill material to -7.0mPD around shaft D			
A2960	Vertical cut at Panel W2D1 to W2D18 (54 nos.) (South West)	18d	26-Apr-17 A	04-Jul-17	Vertical cut at Panel W2D1 to W2D18 (54 nos.) (South West)			
A2970	Horizontal cut at Panel W2D1 to W2D18 (72 nos.) (South West)	18d	04-Jul-17	21-Jul-17	Horizontal cut at Panel W2D1 to W2D18 (72 nos.) (South West)			
A2980	Core D-wall cut holes at Panel W2D23 to W2D34 (50 nos.) (South East)	10d	04-Jul-17	13-Jul-17	Core D-wall cut holes at Panel W2D23 to W2D34 (50 nos.) (South East)			
A2990	Vertical cut at Panel W2D23 to W2D34 (38 nos.) (South East)	13d	08-Jul-17	20-Jul-17	Vertical cut at Panel W2D23 to W2D34 (38 nos.) (South East)			
A3000	Horizontal cut at Panel W2D23 to W2D34 (50 nos.) (South East)	13d	15-Jul-17	27-Jul-17	Horizontal cut at Panel W2D23 to W2D34 (50 nos.) (South East)			
Stage 7 - West & South Side (Saw Cut Shaft D, Excavate to -7.0mPD at SR8)		70d	26-Apr-17 A	03-Aug-17				
A3010	Vertical cut at Shaft D (14 nos.)	10d	26-Apr-17 A	30-Apr-17 A	Vertical cut at Shaft D (14 nos.)			
A3020	Horizontal cut at Shaft D (14 nos.)	5d	28-Apr-17 A	04-May-17 A	Horizontal cut at Shaft D (14 nos.)			
A3030	Remove filled material to -7.0mPD at SR8	7d	28-Jul-17	03-Aug-17	Remove filled material to -7.0mPD at SR8			
Stage 8 - South East & West Side (Remove Seawall Block Bay Z4-22 to Bay 23, Saw Cut D-wall at SR8)		96d	21-May-17	24-Aug-17				
South West Side		42d	21-May-17	01-Jul-17				
A3040	Remove seawall blocks at Bay Z4-22 to Bay 23 (741 nos.)	15d	21-May-17	04-Jun-17	Remove seawall blocks at Bay Z4-22 to Bay 23 (741 nos.)			
A3050	Remove filled material to -7.0mPD (South West)	8d	05-Jun-17	12-Jun-17	Remove filled material to -7.0mPD (South West)			
A3060	Vertical cut at Panel BWD10 to SA7 (26 nos.) (South West)	9d	13-Jun-17	21-Jun-17	Vertical cut at Panel BWD10 to SA7 (26 nos.) (South West)			
A3070	Horizontal cut at Panel BWD10 to SA7 (37 nos.) (South West)	10d	22-Jun-17	01-Jul-17	Horizontal cut at Panel BWD10 to SA7 (37 nos.) (South West)			
SR08 - West Wall		21d	04-Aug-17	24-Aug-17				
A3080	Vertical cut at Panel W4D1 to W4D11 (28 nos.) (SR8)	10d	04-Aug-17	13-Aug-17	Vertical cut at Panel W4D1 to W4D11 (28 nos.) (SR8)			
A3090	Horizontal cut at Panel W4D1 to W4D11 (39 nos.) (SR8)	11d	14-Aug-17	24-Aug-17	Horizontal cut at Panel W4D1 to W4D11 (39 nos.) (SR8)			
SR08 - East Wall		19d	04-Aug-17	22-Aug-17				
A7010	Vertical cut at Panel W4D1 to W4D11 (26 nos.)	9d	04-Aug-17	12-Aug-17	Vertical cut at Panel W4D1 to W4D11 (26 nos.)			
A7020	Horizontal cut at Panel W3D1 to W3D7 (36 nos.)	10d	13-Aug-17	22-Aug-17	Horizontal cut at Panel W3D1 to W3D7 (36 nos.)			
Works in KD6		225d	22-Jan-17 A	15-Jul-17				
Works in SR8 (Open Cut Method)		225d	22-Jan-17 A	15-Jul-17				
SR8 (Zone C) - Ch. 528 to Ch. 368		177d	23-Mar-17 A	05-Jun-17				
Zone C - Tunnel Structure		177d	23-Mar-17 A	05-Jun-17				
200mm Thick OHVD Slab & 400mm Thick Hanger Wall		9d	21-May-17	29-May-17				
Bay C6		9d	21-May-17	29-May-17				
A7570	C6 - Construct OHVD Slab & Hanger Wall	9d	21-May-17	29-May-17	C6 - Construct OHVD Slab & Hanger Wall			
1.2m Thick Roof Slab		9d	23-Mar-17 A	16-May-17 A				
Bay C6		9d	23-Mar-17 A	16-May-17 A				

Activity ID	Activity Name	Original Duration	Start	Finish	2017			
					May	Jun	Jul	Aug
A7630	C6 - Partial Roof + Up Stand Wall Construction for Access Shaft	9d	23-Mar-17 A	16-May-17 A	C6 - Partial Roof + Up Stand Wall Construction for Access Shaft			
Removal of Roof Falsework - 10 days Curing		4d	23-May-17 A	27-May-17 A				
A7680	C6 - Removal of Falsework of Roof slab	4d	23-May-17 A	27-May-17 A	C6 - Removal of Falsework of Roof slab			
Egress Passage - EP01		14d	06-Apr-17 A	24-Apr-17 A				
Bay C3		14d	06-Apr-17 A	24-Apr-17 A				
A8030	C3 - Dismantle Scaffolding of EP01 Roof Slab - 10 days Curing	14d	06-Apr-17 A	24-Apr-17 A	Dismantling of EP01 Roof Slab - 10 days Curing			
Bay C4		14d	06-Apr-17 A	24-Apr-17 A				
A8040	C4 - Dismantle Scaffolding of EP01 Roof Slab - 10 days Curing	14d	06-Apr-17 A	24-Apr-17 A	Dismantling of EP01 Roof Slab - 10 days Curing			
Utility Trough		16d	21-May-17	05-Jun-17				
Bay C1		16d	21-May-17	05-Jun-17				
A7790	RHS / C1 - Backing Concrete	4d	21-May-17	24-May-17	RHS / C1 - Backing Concrete			
A7800	RHS / C1 - Profile Barrier	4d	25-May-17	28-May-17	RHS / C1 - Profile Barrier			
A7770	LHS / C1 - Backing Concrete	4d	29-May-17	01-Jun-17	LHS / C1 - Backing Concrete			
A7780	LHS / C1 - Profile Barrier	4d	02-Jun-17	05-Jun-17	LHS / C1 - Profile Barrier			
Bay C2		16d	21-May-17	05-Jun-17				
A7830	RHS / C2 - Backing Concrete	4d	21-May-17	24-May-17	RHS / C2 - Backing Concrete			
A7840	RHS / C2 - Profile Barrier	4d	25-May-17	28-May-17	RHS / C2 - Profile Barrier			
A7810	LHS / C2 - Backing Concrete	4d	29-May-17	01-Jun-17	LHS / C2 - Backing Concrete			
A7820	LHS / C2 - Profile Barrier	4d	02-Jun-17	05-Jun-17	LHS / C2 - Profile Barrier			
Bay C3		16d	21-May-17	05-Jun-17				
A7870	RHS / C3 - Backing Concrete	4d	21-May-17	24-May-17	RHS / C3 - Backing Concrete			
A7880	RHS / C3 - Profile Barrier	4d	25-May-17	28-May-17	RHS / C3 - Profile Barrier			
A7850	LHS / C3 - Backing Concrete	4d	29-May-17	01-Jun-17	LHS / C3 - Backing Concrete			
A7860	LHS / C3 - Profile Barrier	4d	02-Jun-17	05-Jun-17	LHS / C3 - Profile Barrier			
Bay C4		16d	21-May-17	05-Jun-17				
A7910	RHS / C4 - Backing Concrete	4d	21-May-17	24-May-17	RHS / C4 - Backing Concrete			
A7920	RHS / C4 - Profile Barrier	4d	25-May-17	28-May-17	RHS / C4 - Profile Barrier			
A7890	LHS / C4 - Backing Concrete	4d	29-May-17	01-Jun-17	LHS / C4 - Backing Concrete			
A7900	LHS / C4 - Profile Barrier	4d	02-Jun-17	05-Jun-17	LHS / C4 - Profile Barrier			
Bay C5		16d	21-May-17	05-Jun-17				
A7950	RHS / C5 - Backing Concrete	4d	21-May-17	24-May-17	RHS / C5 - Backing Concrete			
A7960	RHS / C5 - Profile Barrier	4d	25-May-17	28-May-17	RHS / C5 - Profile Barrier			
A7930	LHS / C5 - Backing Concrete	4d	29-May-17	01-Jun-17	LHS / C5 - Backing Concrete			
A7940	LHS / C5 - Profile Barrier	4d	02-Jun-17	05-Jun-17	LHS / C5 - Profile Barrier			
SR8 (Zone B) - Ch.385.000 to Ch.317.500 - (Inside Victoria Park to Tunnel Portal)		56d	09-May-17 A	15-Jul-17				
SR8 (Zone B) Tunnel - ELS / CCT / BF Works (7 Bays Ch. 385.000 to Ch.317.500)		56d	09-May-17 A	15-Jul-17				
Portal Structure		56d	09-May-17 A	15-Jul-17				
OHVD		23d	09-May-17 A	12-Jun-17				
Bay B1 + B2 (CH338.625 to CH368)		23d	09-May-17 A	12-Jun-17				
SR8_ZB_1390	Zone B - OHVD - Erect Scaffolding & Soffit Formwork	6d	09-May-17 A	15-May-17 A	Zone B - OHVD - Erect Scaffolding & Soffit Formwork			
SR8_ZB_1400	Zone B - Redrill & Install Rebar on Soffit of Roof Slab	10d	16-May-17 A	25-May-17 A	Zone B - Redrill & Install Rebar on Soffit of Roof Slab			
SR8_ZB_1440	Zone B - OHVD Place Concrete to OHVD Slab & Wall	1d	24-May-17	24-May-17	Zone B - OHVD Place Concrete to OHVD Slab & Wall			
SR8_ZB_1450	Zone B - OHVD Curing Period for OHVD Slab	10d	25-May-17	06-Jun-17	Zone B - OHVD Curing Period for OHVD Slab			
SR8_ZB_1420	Zone B - OHVD - Rebar Fixing for Slab & Hanger Wall of OHVD	4d	26-May-17 A	30-May-17 A	Zone B - OHVD - Rebar Fixing for Slab & Hanger Wall of OHVD			

- Actual Work
- Remaining Work
- Critical Remaining Work
- ◆ Milestone

Date	Revision	Checked	Approved
20-May-17	DWP-07 (6) - 3 Months Rolling	FS	TL

Activity ID	Activity Name	Original Duration	Start	Finish	2017			
					May	Jun	Jul	Aug
SR8_ZB_1430	Zone B - OHVD Erect Hanger Wall Formwork for OHVD	2d	31-May-17 A	23-May-17				
SR8_ZB_1460	Zone B - OHVD Remove Soffit Formwork & Scaffolding	5d	07-Jun-17	12-Jun-17				
Utility Trough		28d	13-Jun-17	15-Jul-17				
Left Hand Side		21d	21-Jun-17	15-Jul-17				
SR8_ZB_1570	Zone B - U trough (LHS) Bay 3	7d	21-Jun-17	28-Jun-17				
SR8_ZB_1560	Zone B - U trough (LHS) Bay 2	7d	29-Jun-17	07-Jul-17				
SR8_ZB_1550	Zone B - U trough (LHS) Bay 1	7d	08-Jul-17	15-Jul-17				
Right Hand Side		21d	13-Jun-17	07-Jul-17				
SR8_ZB_1600	Zone B - U trough (RHS) Bay 3	7d	13-Jun-17	20-Jun-17				
SR8_ZB_1590	Zone B - U trough (RHS) Bay 2	7d	21-Jun-17	28-Jun-17				
SR8_ZB_1580	Zone B - U trough (RHS) Bay 1	7d	29-Jun-17	07-Jul-17				
Pump House		52d	21-May-17	11-Jul-17				
Remining Works inside Pump Sump E		52d	21-May-17	11-Jul-17				
SR8_ZB_1890	Steel Works Installation inside Pump Sump E	45d	21-May-17	04-Jul-17				
SR8_ZB_1900	Installation Manhole Covers for Pump Sump E	7d	05-Jul-17	11-Jul-17				
SR8 (Zone A) - Ch 317.500 to Ch 210.000 - U-Structure & Slab (Victoria Park)		28d	22-Jan-17 A	26-Jun-17				
RC CCT & Backfill Ch317.5000 to Ch240.000		28d	22-Jan-17 A	26-Jun-17				
Structure		28d	22-Jan-17 A	26-Jun-17				
Utility Through		28d	22-Jan-17 A	26-Jun-17				
SR8_ZA_1260	Zone A - Utility Trough for Zone A (CH240 to CH317)	28d	22-Jan-17 A	26-Jun-17				
Works in KD9 (Include Re-provisioning Works of KD4,KD5)		330d	12-Dec-16 A	12-Oct-17				
External Works Under KD9		330d	12-Dec-16 A	12-Oct-17				
Tsing Fung St - RW & Subway Extension & Toe Wall at Hing Fat St		172d	01-Mar-17 A	07-Sep-17				
Retaining Wall + Toe Wall at Hing Fat Street		172d	01-Mar-17 A	07-Sep-17				
Retaining Wall RW8D		58d	01-Mar-17 A	02-Jun-17				
Works along RW8D During Reopen Hing Fat Street Footpath to Public		58d	01-Mar-17 A	02-Jun-17				
A4910	Close slow lane of HFS to cut coping of RW8D and subway	20d	01-Mar-17 A	26-Apr-17 A				
A4920	Lay temp bituminous pavement for road diversion (from RW8D to Subway)	3d	22-May-17	24-May-17				
A4940	Install steel vehicle parapet on RW8C, subway and RW8D	10d	22-May-17	02-Jun-17				
Retaining Walls RW8E, Sign Footings & Sewer Pipe (SK266G, SK539C, SK375B)		127d	19-Apr-17 A	07-Sep-17				
A4620	Excavate and lay blinding layer of RW8E (Including ELS)	14d	19-Apr-17 A	15-May-17 A				
A4650	MH2-70 to MH2-71 (150 dia. foul sewer pipe)	12d	02-May-17 A	13-May-17 A				
A4670	MH2-72 to MH2-73	12d	15-May-17 A	27-May-17 A				
A4630	Construction of RW8E and toe wall (2+1 bays, 32m long)	45d	16-May-17 A	27-Jun-17				
A4880	DS16 - Sign Frame Installation	14d	21-May-17	03-Jun-17				
A4640	Backfill and subsoil drainage system behind RW8E	14d	28-Jun-17	14-Jul-17				
A4680	MH 2-73 to Extg MH (on footpath)	12d	15-Jul-17	28-Jul-17				
A4690	OHVD and 5m CCTV high mast footing on footpath	14d	29-Jul-17	14-Aug-17				
A4900	TCSS Drawpit and ducts	21d	15-Aug-17	07-Sep-17				
Storm Drain Pipe behind RW8C along Tsing Fung Street (SK547A)		28d	15-May-17 A	23-Jun-17				
A4540	Modified MH shaft A2 at extg box culvert near MH TFS-04A	14d	15-May-17 A	30-May-17 A				
A6410	MHTFS-06 to extg MH A3 (at slow lane of TFS)	14d	22-May-17	07-Jun-17				
A8050	MHTFS-05 to extg MH A3 (gully)	14d	08-Jun-17	23-Jun-17				
Sign Footings at Victoria Park		75d	22-May-17	18-Aug-17				

Activity ID	Activity Name	Original Duration	Start	Finish	2017			
					May	Jun	Jul	Aug
A4570	Construction of 5m CCTV, AID, OHVD, TSG, luminance meter at verge inside VP	60d	22-May-17*	01-Aug-17				Construction of 5m CCTV, AID, OHVD, TSG,
A4580	All drawpits (ATC, E&M and lighting) and ductings at verge inside VP (SK375B)	60d	09-Jun-17	18-Aug-17				All drawpits (
Boundary Fence, Type 2 Railing Footings & Fence Wall From RW8C to Zone B		267d	12-Dec-16 A	12-Oct-17				
A8070	Fence wall between BGO and Zone A (78.2m)	90d	12-Dec-16 A	01-Aug-17				Fence wall between BGO and Zone A (78.2m)
A4700	Construction of boundary fence from RW8C toe wall to 15m CCTV high mast (approx. 53m)	50d	19-Dec-16 A	20-Jun-17				Construction of boundary fence from RW8C toe wall to 15m CCTV high mast (approx. 53m)
A4710	Modification/ Re-construction of extg type 2 railing footing in front of RW8C (approx. 40m)	60d	10-Feb-17 A	30-Aug-17				
A4720	Construction of boundary fence from 15m CCTV high mast to Zone A at CH210 (approx. 50m)	50d	21-Jun-17	18-Aug-17				Construction
A4730	Construction of boundary fence near nursery compound (approx. 167m, after completion of MH 2-73)	90d	27-Jun-17	12-Oct-17				
Other Storm, Sewerage Pipe & Irrigation System in VP (SK336E, SK539D)		170d	21-Feb-17 A	05-Sep-17				
A4770	MH2-71 to TFS-06 via MH2-72 and MH 2-73 (300 dia. concrete pipe)	40d	21-Feb-17 A	26-Jun-17				MH2-71 to TFS-06 via MH2-72 and MH 2-73 (300 dia. concrete pipe)
A4740	FMH-B01 to Extg 1-40 (5 MHs and 7 foul sewer PE pipeline)	90d	22-May-17	05-Sep-17				
A4970	Irrigation Main Laying	14d	27-Jun-17	10-Jul-17				Irrigation Main Laying
A4760	MHB (beside pump sump E) to MH2-70 (300 dia. stormwater pipeline)	14d	27-Jun-17	13-Jul-17				MHB (beside pump sump E) to MH2-70 (300 dia. stormwater pipeline)
A4980	Water Points Installation	14d	11-Jul-17	24-Jul-17				Water Points Installation
Preparation Works before Implementation TTA at Central Median		172d	02-Feb-17 A	20-Aug-17				
A4795	Excavate to formation level and lay subbase, fix K1 kerb along TFS	14d	02-Feb-17 A	05-Jun-17				Excavate to formation level and lay subbase, fix K1 kerb along TFS
A4890	Laying Ducting Cross Access Ramp Down to Zone C SR8 Tunnel	60d	21-May-17	19-Jul-17				Laying Ducting Cross Access Ramp Down to Zone C SR8 Tunnel
A4930	Shifting Site Entrance 6A	4d	20-Jul-17	23-Jul-17				Shifting Site Entrance 6A
A4950	Laying Ducting in New SR8 Approaching Island	14d	24-Jul-17	06-Aug-17				Laying Ducting in New SR8 Approach
A5020	Forming Island Including Sub-base & Kerbing	14d	07-Aug-17	20-Aug-17				Forming
Reverting Traffic for IEC, VP Rd & TF St & Seawall Reinstatement (KD9)		109d	27-Mar-17 A	27-Aug-17				
TTA Revert Traffic Back to Original Alignment		109d	27-Mar-17 A	27-Aug-17				
Preparation Works - Backfill of Zone C to Top of Tunnel Structure		56d	27-Mar-17 A	10-Jun-17				
A5790	Waterproofing & Screeding to Roof	4d	27-Mar-17 A	22-May-17 A				Waterproofing & Screeding to Roof
A5800	Load Transfer for King Post	6d	05-Apr-17 A	25-May-17 A				Load Transfer for King Post
A5820	Zone C - Bay C1 to C5 Backfill to Formation & Remove Struts SL1 to SL3 (Up to +2.5mPD)	44d	10-Apr-17 A	10-Jun-17				Zone C - Bay C1 to C5 Backfill to Formation & Remove Struts SL1 to SL3 (Up to +2.5mPD)
A5780	Curing to Roof Slab of Zone C	3d	17-May-17 A	19-May-17 A				Curing to Roof Slab of Zone C
A5810	Make Good Box-out Left by King Post	2d	26-May-17 A	27-May-17 A				Make Good Box-out Left by King Post
East Bound TTA - IEC East Bound, Victoria Park Road & Footpath along Sea Side		78d	11-Jun-17	27-Aug-17				
Stage 1 - IEC (East Bound)		36d	11-Jun-17	16-Jul-17				
A5240	IEC/EB - Construct Footing of Sign Gantry & Wing Wall	17d	11-Jun-17	27-Jun-17				IEC/EB - Construct Footing of Sign Gantry & Wing Wall
A5260	IEC/EB - Backfill to Formation Level (Approx. 2.2mPD to +3.9mPD)	5d	11-Jun-17	15-Jun-17				IEC/EB - Backfill to Formation Level (Approx. 2.2mPD to +3.9mPD)
A5270	IEC/EB - Reconstruct Wing Wall of Abutment M (approx. 6m)	10d	11-Jun-17	20-Jun-17				IEC/EB - Reconstruct Wing Wall of Abutment M (approx. 6m)
A5280	IEC/EB - Cast Central Median	21d	11-Jun-17	01-Jul-17				IEC/EB - Cast Central Median
A5310	IEC/EB - Remove Temporary Utilities Supports at IEC	3d	11-Jun-17	13-Jun-17				IEC/EB - Remove Temporary Utilities Supports at IEC
A3285	IEC/EB - Cut and Remove Pipe Pile (2m Below Ground Level)	7d	11-Jun-17	17-Jun-17				IEC/EB - Cut and Remove Pipe Pile (2m Below Ground Level)
A5320	IEC/EB - Reinstale Existing Drainage System	14d	14-Jun-17	27-Jun-17				IEC/EB - Reinstale Existing Drainage System
A3286	IEC/EB - Cut and Remove Sheet Pile (2m Below Ground Level)	7d	18-Jun-17	24-Jun-17				IEC/EB - Cut and Remove Sheet Pile (2m Below Ground Level)
A5290	IEC/EB - Street Lighting Cable Duct & Poles	3d	25-Jun-17	27-Jun-17				IEC/EB - Street Lighting Cable Duct & Poles
A5250	IEC/EB - Install A Frame of Sign Gantry	4d	28-Jun-17	01-Jul-17				IEC/EB - Install A Frame of Sign Gantry
A5300	IEC/EB - TOC of Street Lightings	2d	28-Jun-17	29-Jun-17				IEC/EB - TOC of Street Lightings
A5330	IEC/EB - Backfill Drainage Trench Up to Formation (+2.5mPd to +3.9mPD)	5d	28-Jun-17	02-Jul-17				IEC/EB - Backfill Drainage Trench Up to Formation (+2.5mPd to +3.9mPD)
A5340	IEC/EB - Laying Sub-base	2d	03-Jul-17	04-Jul-17				IEC/EB - Laying Sub-base
A5350	IEC/EB - Laying Asphalt Pavement	3d	05-Jul-17	07-Jul-17				IEC/EB - Laying Asphalt Pavement

Activity ID	Activity Name	Original Duration	Start	Finish	2017			
					May	Jun	Jul	Aug
A5360	IEC/EB - Road Mark & Traffic Signs	3d	08-Jul-17	10-Jul-17			■ IEC/EB - Road Mark & Traffic Signs	
A5370	IEC/EB - Implement TTA to Divert Traffic to IEC East Bound	1d	16-Jul-17	16-Jul-17			■ IEC/EB - Implement TTA to Divert Traffic to IEC East Bound	
Stage 2 - Vitoria Park Road		35d	24-Jul-17	27-Aug-17				
A5380	VP Road - Remove Ligth Weight Concrete Ramp	21d	24-Jul-17	13-Aug-17			■ VP Road - Remove Lig	
A5390	VP Road - Reinstate Pararpet Wall of IEC Bridge	35d	24-Jul-17	27-Aug-17			■ VP Road - Reinstate Pararpet Wall of IEC Bridge	
A5400	VP Road - Traffic Deck & Footing Removal	14d	24-Jul-17	06-Aug-17			■ VP Road - Traffic Deck; & Footing R	
A5410	VP Road - Cut Pipe Piles	7d	07-Aug-17	13-Aug-17			■ VP Road - Cut Pipe Pili	
A5420	VP Road - Cut Sheet Piles	7d	14-Aug-17	20-Aug-17			■ VP Road	
West Bound - IEC West Bound & Tsing Fung Street		78d	11-Jun-17	27-Aug-17				
Stage 1 - IEC (West Bound)		36d	11-Jun-17	16-Jul-17				
A5690	IEC/WB - Cut pipe pile - 1 week	7d	11-Jun-17	17-Jun-17	■ IEC/WB - Cut pipe pile - 1 week			
A5710	IEC/WB - Removal of pedestrian decking	11d	11-Jun-17	21-Jun-17	■ IEC/WB - Removal of pedestrian decking			
A3785	IEC/WB - Reconstruct Wing Wall of Abutment M (approx. 6m)	10d	11-Jun-17	20-Jun-17	■ IEC/WB - Reconstruct Wing Wall of Abutment M (approx. 6m)			
A5700	IEC/WB - Cut sheetpile - 1 week	7d	18-Jun-17	24-Jun-17	■ IEC/WB - Cut sheetpile - 1 week			
A5720	IEC/WB - Remove temporary utilities support 3 days	3d	22-Jun-17	24-Jun-17	■ IEC/WB - Remove temporary utilities support 3 days			
A5730	IEC/WB - Backfill up to Formation under Asphalt (from +2.5mPD to +3.9mPD) 5 days	5d	25-Jun-17	29-Jun-17	■ IEC/WB - Backfill up to Formation under Asphalt (from +2.5mPD to +3.9mPD) 5 days			
A5740	IEC/WB - Subbase Laying 2 days	2d	30-Jun-17	01-Jul-17	■ IEC/WB - Subbase Laying 2 days			
A5750	IEC/WB - Asphalt (Road Base, Base Course, Wearing Course) 5 days	5d	02-Jul-17	06-Jul-17	■ IEC/WB - Asphalt (Road Base, Base Course, Wearing Course) 5 days			
A5760	IEC/WB - Road Marking/Traffic Sign 3 days	3d	07-Jul-17	09-Jul-17	■ IEC/WB - Road Marking/Traffic Sign 3 days			
A5840	IEC/WB - Implement TTM	1d	16-Jul-17	16-Jul-17	■ IEC/WB - Implement TTM			
Stage 2 - Tsing Fung Street		42d	17-Jul-17	27-Aug-17				
A5850	Decking /Footing Removal - 2 weeks	14d	17-Jul-17	30-Jul-17			■ Decking /Footing Removal - 2 weeks	
A5880	Light Weight Conc. Ramp Rem. 4 weeks	28d	17-Jul-17	13-Aug-17			■ Light Weight Conc. Ra	
A5890	Trench Excavation for Towngas - 4 weeks	28d	17-Jul-17	13-Aug-17			■ Trench Excavation for	
A5860	Cut pipe pile - 1 week	7d	31-Jul-17	06-Aug-17			■ Cut pipe pile - 1 week	
A5870	Cut sheetpile - 1 week	7d	07-Aug-17	13-Aug-17			■ Cut sheetpile - 1 week	
A5900	Diversion of Towngas at TFS - 3 weeks	21d	07-Aug-17	27-Aug-17			■ Diversion of Towngas at TFS - 3 weeks	
A5910	Backfill up to Formation (from +2.5mPD to +3.9mPD) 5 days	5d	14-Aug-17	18-Aug-17			■ Backfill up to	
A5920	Installation of Cross Road Duct of street lighting - 3 days	3d	14-Aug-17	16-Aug-17			■ Installation of Cr	
A5930	K1 kerb installation - 1 week	7d	19-Aug-17	25-Aug-17			■ K1 kerb installation - 1 week	
Reinstatement Existing Slopping & Vertical Sea Wall		55d	11-Jun-17	04-Aug-17				
Major Reinstatement Works for Seawall Reinstatement		55d	11-Jun-17	04-Aug-17				
Stage 1 - Removal of Remaining Pipe Pile Wall, Sheet Pile Wall & D-wall		55d	11-Jun-17	04-Aug-17				
A7030	Backfill upto +2.5mPD at all bay of SR8	1d	11-Jun-17	11-Jun-17	■ Backfill upto +2.5mPD at all bay of SR8			
A7040	Cut pipe pile wall at A1 - A14	14d	12-Jun-17	25-Jun-17	■ Cut pipe pile wall at A1 - A14			
A7050	Under water cut sheet pile wall (36 nos.)	40d	26-Jun-17	04-Aug-17			■ Under water cut sheet pile wall (36 nos.)	
Works in Victoria Park (KD4, KD5, KD9)		184d	20-Jan-17 A	29-Aug-17				
Re-Provisioning Works		184d	20-Jan-17 A	29-Aug-17				
Nursery Compound		184d	20-Jan-17 A	29-Aug-17				
Submission		123d	20-Jan-17 A	26-Jun-17				
ABWF Submission		76d	03-Feb-17 A	10-May-17 A				
Material		21d	19-Apr-17 A	10-May-17 A				
VP_NC_1070	ABWF Material Delivery	21d	19-Apr-17 A	10-May-17 A	■ ABWF Material Delivery			
Shop Drawing		14d	03-Feb-17 A	03-May-17 A				

Activity ID	Activity Name	Original Duration	Start	Finish	2017			
					May	Jun	Jul	Aug
VP_NC_1090	ABWF Shop Drawing - ER Review and Approval	14d	03-Feb-17 A	03-May-17 A	ABWF Shop Drawing - ER Review and Approval			
E&M Submission		123d	20-Jan-17 A	26-Jun-17				
Material		123d	20-Jan-17 A	26-Jun-17				
VP_NC_1140	E&M Issue P.O. / Manufacturing / Fabrication	15d	20-Jan-17 A	21-May-17 A	E&M Issue P.O. / Manufacturing / Fabrication			
VP_NC_1150	E&M Materail Delivery	30d	22-May-17	26-Jun-17	E&M Materail Delivery			
Shop Drawing		30d	08-May-17 A	19-Jun-17				
VP_NC_1170	E&M Shop Drawing - ER Review and Approval	30d	08-May-17 A	19-Jun-17	E&M Shop Drawing - ER Review and Approval			
Nursery compound		60d	05-Apr-17 A	29-Aug-17				
A4420	ABWF, Plumbing Works, waterproofing and E&M works	60d	05-Apr-17 A	12-Aug-17	ABWF, Plumbing Worl			
A4470	Lay CWP, FWP and FSP inside NC (inspection by WSD & FSD)	45d	08-Jul-17	29-Aug-17				
KD11, KD12, KD13, KD18 Establishment Works for Landscape Softworks		1087d	23-Feb-15 A	10-Mar-18				
KD11 - Section 7A: Portion XIV & XV (Victoria Park Open Space)		885d	23-Feb-15 A	10-Mar-18				
EW_1000	Establishment Works - for Landscape Softworks and transplanted trees in Portion XIV & XV	901d	23-Feb-15 A	10-Mar-18				
KD12 - Section 7B: Portion VI & VII (Reprov. Bowling Green Area)		177d	03-Dec-15 A	22-May-17				
EW_1010	Establishment Works - for Landscape Softworks and transplanted trees in Portion VI & VII	177d	03-Dec-15 A	22-May-17	Establishment Works - for Landscape Softworks and transplanted trees in Portion VI & VII			
KD10 - Preservation and Protection of Trees		1088d	21-Mar-13 A	22-May-17				
PPT_0000	Preservation and Protection of Existing Trees	1088d	21-Mar-13 A	22-May-17	Preservation and Protection of Existing Trees			
KD15 & KD8 - Mooring Components Upkeep (CBTS and ATS)		980d	15-May-14 A	22-May-17				
MAR_3020	Mooring Upkeep at Portion X(10) & XVI(16) - CBTS	979d	15-May-14 A	22-May-17	Mooring Upkeep at Portion X(10) & XVI(16) - CBTS			
Works for Public Works Regional Laboratory (North Lantau) - KD1, KD16, KD17		1301d	19-Jul-13 A	21-Nov-17				
KD17 - Maintenance and Upkeep of New PWRL (Portion XVII)		1301d	19-Jul-13 A	21-Nov-17				
PWRL_1050	Maintenance/ Upkeep of New PWRL	1301d	19-Jul-13 A	21-Nov-17				

Activity ID	Activity Name	Original Duration	Start	Finish	2017																	
					Apr			May			Jun			Jul								
Total		1791d	21-Mar-13 A	09-Feb-18																		
DWP-07 - (6) - Update Progress As of 20 Apr 17		1791d	21-Mar-13 A	09-Feb-18																		
Works in KD2		95d	01-Mar-17 A	03-Jun-17																		
Works in TS3-East		95d	01-Mar-17 A	03-Jun-17																		
Removal of Temporary Reclamation at TS3(E)		95d	01-Mar-17 A	03-Jun-17																		
TS3E Remaining Works & TS3E/TS3W, TS3E/TS2 Stitching Works		95d	01-Mar-17 A	03-Jun-17																		
West Bound Tunnel (W/B)		91d	01-Mar-17 A	30-May-17																		
Outstanding Reinforced Concrete Works		91d	01-Mar-17 A	30-May-17																		
A6570	General Cleaning Works for the Tunnel, CCTV and Pipe WaterJack Cleaning	10d	01-Mar-17 A	07-Apr-17 A																		
A6580	Joint Site Walk	5d	20-Apr-17	24-Apr-17																		
A6590	Handover Date	1d	30-May-17	30-May-17																		
Stitching of TS2 & TS3E (5.0 m Tunnel Length for Base Slab, Roof Slab, Approx. 15 m length for OHVD)		40d	20-Apr-17	29-May-17																		
A6650	TS2/TS3E OHVD (Hindrance: Falsework Erection and Rebar Lifting) - 10 days	23d	20-Apr-17	12-May-17																		
A6660	Falsework Removal for OHVD - 7 days	7d	23-May-17	29-May-17																		
Profile Barrier and Maintenance Walkway		8d	20-Apr-17	27-Apr-17																		
A6700	Install Precast Concrete Covers on Cable Trough (2 X 90m)	8d	20-Apr-17	27-Apr-17																		
East Bound Tunnel (E/B)		62d	06-Mar-17 A	03-Jun-17																		
Outstanding Reinforced Concrete Works		62d	06-Mar-17 A	03-Jun-17																		
A6950	General Cleaning Works for the Tunnel	25d	11-Mar-17 A	23-Mar-17 A																		
A6960	Joint Site Walk	5d	29-May-17	02-Jun-17																		
A6970	Handover Date	1d	03-Jun-17	03-Jun-17																		
Stitching of TS2 & TS3E (5.0 m Length for Base Slab, Roof Slab, Approx. 15 m length for OHVD)		56d	06-Mar-17 A	28-May-17																		
A6860	TS2/TS3E OHVD (Hindrance: Falsework Erection and Rebar Lifting) - 10 days	10d	06-Mar-17 A	11-May-17																		
A6870	Falsework Removal for OHVD - 7 days	7d	22-May-17	28-May-17																		
Profile Barrier and Maintenance Walkway		8d	24-Mar-17 A	31-Mar-17 A																		
A6910	Install Precast Concrete Covers on Cable Trough (2 X 90m)	8d	24-Mar-17 A	31-Mar-17 A																		
Works in KD7		81d	04-Mar-17 A	08-Jun-17																		
Works in TS3-West		81d	04-Mar-17 A	08-Jun-17																		
Tunnel Structure		81d	04-Mar-17 A	08-Jun-17																		
Earthwork Backfilling, ELS Removal and Water Recharging		38d	04-Mar-17 A	06-Apr-17 A																		
East Portion		38d	04-Mar-17 A	30-Mar-17 A																		
A2490	Stage 4 Backfilling- 25000 m3 (-14mPD~ -7.0 mPD, Bay 2- Bay 4) - 1000 m3 per day	19d	04-Mar-17 A	22-Mar-17 A																		
A2520	Stage 5 Backfilling ~ 15000 m3 (-30 mPD ~ -7.0 mPD, Bay 1) ~ 1000 m3 per day	10d	22-Mar-17 A	28-Mar-17 A																		
A2500	Removal of 2nd Layer ELS and Removal of Reprop inside Tunnel (Bay 2- Bay 4)	7d	23-Mar-17 A	26-Mar-17 A																		
A2510	Closure of wall opening in Bay 1 of CCT (Wall 4 and Wall 5)	14d	23-Mar-17 A	26-Mar-17 A																		
A2530	Removal of 2nd Layer ELS (Bay 1)	5d	29-Mar-17 A	30-Mar-17 A																		
West Portion		6d	10-Mar-17 A	20-Mar-17 A																		
A2550	Removal of 2nd Layer ELS - 6 days	6d	10-Mar-17 A	20-Mar-17 A																		
Water Recharge (CNY- 27/1- 2/2)		1d	31-Mar-17 A	06-Apr-17 A																		
A2560	Water Re-charge to ELS Cofferdam	1d	31-Mar-17 A	06-Apr-17 A																		
Skin Wall Removal Works between TS4/TS3W and Shaft D Closure		81d	23-Mar-17 A	08-Jun-17																		
A2590	Skin Wall Removal Works between TS4/TS3W - 20 days (2nd stage) - After Tunnel Roof Slab Completion - E/B and W/B	20d	23-Mar-17 A	09-May-17																		
A2600	Construction of Remaining Tunnel Structure between CH. 4260.2- 4265.2 at SOL T100 for Mainline E/B, W/B, SR8	30d	10-May-17	08-Jun-17																		

- Actual Work
- Remaining Work
- Critical Remaining Work
- ◆ Milestone

Date	Revision	Checked	Approved
20-Apr-17	DWP-07 (6) - 3 Months Rolling	FS	TL

Activity ID	Activity Name	Original Duration	Start	Finish	2017					
					Apr	May	Jun	Jul		
Removal Bulkhead at CH525 (TS3W / SR8 Junction)										
A6080	Remove Bulkhead between TS3W & SR8	37d	06-Mar-17 A	13-Apr-17 A	Remove Bulkhead between TS3W & SR8					
A5180	Remove Scaffolding of SR1R Roof	4d	22-Mar-17 A	25-Mar-17 A	of SR1R Roof					
Works in KD8										
TS3W - Remove Temporary Reclamation										
Stage 1 - North West Corner (Bay Z4-25 to Bay 20)										
A2660	Remove filled material to -4.35mPD at Bay Z4-25 to Bay 19 (6,500m3)	8d	09-Mar-17 A	24-Mar-17 A	Remove filled material to -4.35mPD at Bay Z4-25 to Bay 19 (6,500m3)					
A2670	Remove filled material to -4.35mPD at Bay Z4-22 to Z4-24 (4,500m3)	5d	25-Mar-17 A	14-Apr-17 A	Remove filled material to -4.35mPD at Bay Z4-22 to Z4-24 (4,500m3)					
A2680	Remove seawall blocks at Bay Z4-25 to Bay 20 (426 nos.)	8d	27-Mar-17 A	10-Apr-17 A	Remove seawall blocks at Bay Z4-25 to Bay 20 (426 nos.)					
A6260	Remove filled material to -7.0 mPD	4d	05-Apr-17 A	13-Apr-17 A	Remove filled material to -7.0 mPD					
Stage 2 - North to East Side (Bay 19 to Bay 11 + Bay 26 to Bay 28)										
A2690	Break concrete slab at Bay 19 to Bay 11 + Bay 26 to Bay 28 (2,500m2)	7d	24-Mar-17 A	31-Mar-17 A	concrete slab at Bay 19 to Bay 11 + Bay 26 to Bay 28 (2,500m2)					
A2700	Remove filled material to +2.8mPD (2,500m3)	7d	01-Apr-17 A	07-Apr-17 A	Remove filled material to +2.8mPD (2,500m3)					
Stage 3 - North to East Side (Bay 19 to bay 26)										
A2710	Completion of Recharging of Sea Water into TS3W Cofferdam	2d	31-Mar-17 A	04-Apr-17 A	Completion of Recharging of Sea Water into TS3W Cofferdam					
North West D-wall Opening										
A2720	Core D-wall cut holes at Panel DW02 to NA6 (27 nos.)	6d	07-Apr-17 A	10-Apr-17 A	Core D-wall cut holes at Panel DW02 to NA6 (27 nos.)					
A2730	Vertical cut at Panel DW02 to NA6 (19 nos.)	8d	14-Apr-17 A	20-Apr-17 A	Vertical cut at Panel DW02 to NA6 (19 nos.)					
A2740	Horizontal cut at Panel DW02 to NA6 (25 nos.)	8d	21-Apr-17 A	29-Apr-17 A	Horizontal cut at Panel DW02 to NA6 (25 nos.)					
North East & East										
A2750	Remove filled material to -4.35mPD (22,500m3)	9d	13-Apr-17 A	26-Apr-17	Remove filled material to -4.35mPD (22,500m3)					
A2760	Remove seawall blocks at Bay 19 to 11 & Bay 26 to 28 (1,335 nos.)	13d	20-Apr-17 A	29-Apr-17	Remove seawall blocks at Bay 19 to 11 & Bay 26 to 28 (1,335 nos.)					
A2770	Remove filled material to -7.0mPD (North & East side)	10d	29-Apr-17 A	01-May-17	Remove filled material to -7.0mPD (North & East side)					
Stage 4 - West & South Side (Remove Seawall Block Bay Z4-23 & 24, Excavate to -4.35mPD)										
West Side										
A2790	Remove seawall blocks at Bay Bay Z4-23 to Z4-24 (249 nos.)	5d	31-Mar-17 A	02-May-17	Remove seawall blocks at Bay Bay Z4-23 to Z4-24 (249 nos.)					
A2800	Remove filled material to -7.0mPD (West)	5d	03-May-17	07-May-17	Remove filled material to -7.0mPD (West)					
North East Side										
A2810	Core D-wall cut holes at Panel W1D1 to W1D32 (128 nos.) (North Side)	14d	19-Apr-17 A	26-Apr-17 A	Core D-wall cut holes at Panel W1D1 to W1D32 (128 nos.) (North Side)					
A2820	Vertical cut at Panel W1D1 to W1D32 (96 nos.) (North Side)	16d	27-Apr-17 A	08-May-17	Vertical cut at Panel W1D1 to W1D32 (96 nos.) (North Side)					
A2830	Horizontal cut at Panel W1D1 to W1D32 (128 nos.) (North Side)	20d	17-May-17	05-Jun-17	Horizontal cut at Panel W1D1 to W1D32 (128 nos.) (North Side)					
East Side										
A2840	Core D-wall cut holes at Panel TZ31 to TZ38 (32 nos.) (East Side)	10d	20-Apr-17 A	26-Apr-17 A	Core D-wall cut holes at Panel TZ31 to TZ38 (32 nos.) (East Side)					
A2850	Vertical cut at Panel TZ31 to TZ38 (24 nos.) (East Side)	9d	16-May-17	24-May-17	Vertical cut at Panel TZ31 to TZ38 (24 nos.) (East Side)					
A2860	Horizontal cut at Panel TZ31 to TZ38 (32 nos.) (East Side)	10d	25-May-17	03-Jun-17	Horizontal cut at Panel TZ31 to TZ38 (32 nos.) (East Side)					
South Side										
A2870	Remove filled material to -4.35mPD (41,300m3)	30d	20-Apr-17	19-May-17	Remove filled material to -4.35mPD (41,300m3)					
Stage 5 - West & South side (Reove Seawall Block Bay 24 7 25, Excavate to -7.0mPD)										
A2910	Core D-wall cut holes at Panel BWD2 to BWD9 (30 nos.) (West Side)	5d	12-Apr-17 A	17-Apr-17 A	Core D-wall cut holes at Panel BWD2 to BWD9 (30 nos.) (West Side)					
A2920	Vertical cut at Panel BWD2 to BWD9 (22 nos.) (West Side)	8d	08-May-17	15-May-17	Vertical cut at Panel BWD2 to BWD9 (22 nos.) (West Side)					
A2930	Horizontal cut at Panel BWD2 to BWD9 (29 nos.) (West Side)	8d	16-May-17	23-May-17	Horizontal cut at Panel BWD2 to BWD9 (29 nos.) (West Side)					
A2880	Remove seawall blocks at Bay 24, 25 (264 nos.) (South West)	6d	20-May-17	25-May-17	Remove seawall blocks at Bay 24, 25 (264 nos.) (South West)					
A2890	Remove seawall blocks at Bay 2 to 4 (550 nos.) (South East)	11d	20-May-17	30-May-17	Remove seawall blocks at Bay 2 to 4 (550 nos.) (South East)					
A2900	Remove filled material to -7.0mPD (South)	7d	31-May-17	06-Jun-17	Remove filled material to -7.0mPD (South)					

Activity ID	Activity Name	Original Duration	Start	Finish	2017											
					Apr	May	Jun	Jul								
Egress Passage - EP01		31d	13-Mar-17 A	24-Apr-17 A												
Bay C1		31d	13-Mar-17 A	14-Apr-17 A												
A7690	C1 - EP01 Wall Construction	9d	13-Mar-17 A	30-Mar-17 A	Wall Construction											
A7700	C1 - EP01 Roof Construction	8d	13-Mar-17 A	30-Mar-17 A	Roof Construction											
A8010	C1 - Dismantle Scaffolding of EP01 Roof Slab - 10 days Curing	14d	31-Mar-17 A	14-Apr-17 A	C1 - Dismantle Scaffolding of EP01 Roof Slab - 10 days Curing											
Bay C2		31d	13-Mar-17 A	14-Apr-17 A												
A7710	C2 - EP01 Wall Construction	9d	13-Mar-17 A	30-Mar-17 A	Wall Construction											
A7720	C2 - EP01 Roof Construction	8d	13-Mar-17 A	30-Mar-17 A	Roof Construction											
A8020	C2 - Dismantle Scaffolding of EP01 Roof Slab - 10 days Curing	14d	31-Mar-17 A	14-Apr-17 A	C2 - Dismantle Scaffolding of EP01 Roof Slab - 10 days Curing											
Bay C3		31d	20-Mar-17 A	24-Apr-17 A												
A7730	C3 - EP01 Wall Construction	9d	20-Mar-17 A	05-Apr-17 A	C3 - EP01 Wall Construction											
A7740	C3 - EP01 Roof Construction	8d	20-Mar-17 A	05-Apr-17 A	C3 - EP01 Roof Construction											
A8030	C3 - Dismantle Scaffolding of EP01 Roof Slab - 10 days Curing	14d	06-Apr-17 A	24-Apr-17 A	C3 - Dismantle Scaffolding of EP01 Roof Slab - 10 days Curing											
Bay C4		31d	20-Mar-17 A	24-Apr-17 A												
A7750	C4 - EP01 Wall Construction	9d	20-Mar-17 A	05-Apr-17 A	C4 - EP01 Wall Construction											
A7760	C4 - EP01 Roof Construction	8d	20-Mar-17 A	05-Apr-17 A	C4 - EP01 Roof Construction											
A8040	C4 - Dismantle Scaffolding of EP01 Roof Slab - 10 days Curing	14d	06-Apr-17 A	24-Apr-17 A	C4 - Dismantle Scaffolding of EP01 Roof Slab - 10 days Curing											
Utility Trough		27d	20-Apr-17	16-May-17												
Bay C1		16d	20-Apr-17	05-May-17												
A7790	RHS / C1 - Backing Concrete	4d	20-Apr-17	23-Apr-17	RHS / C1 - Backing Concrete											
A7800	RHS / C1 - Profile Barrier	4d	24-Apr-17	27-Apr-17	RHS / C1 - Profile Barrier											
A7770	LHS / C1 - Backing Concrete	4d	28-Apr-17	01-May-17	LHS / C1 - Backing Concrete											
A7780	LHS / C1 - Profile Barrier	4d	02-May-17	05-May-17	LHS / C1 - Profile Barrier											
Bay C2		16d	20-Apr-17	05-May-17												
A7830	RHS / C2 - Backing Concrete	4d	20-Apr-17	23-Apr-17	RHS / C2 - Backing Concrete											
A7840	RHS / C2 - Profile Barrier	4d	24-Apr-17	27-Apr-17	RHS / C2 - Profile Barrier											
A7810	LHS / C2 - Backing Concrete	4d	28-Apr-17	01-May-17	LHS / C2 - Backing Concrete											
A7820	LHS / C2 - Profile Barrier	4d	02-May-17	05-May-17	LHS / C2 - Profile Barrier											
Bay C3		16d	20-Apr-17	05-May-17												
A7870	RHS / C3 - Backing Concrete	4d	20-Apr-17	23-Apr-17	RHS / C3 - Backing Concrete											
A7880	RHS / C3 - Profile Barrier	4d	24-Apr-17	27-Apr-17	RHS / C3 - Profile Barrier											
A7850	LHS / C3 - Backing Concrete	4d	28-Apr-17	01-May-17	LHS / C3 - Backing Concrete											
A7860	LHS / C3 - Profile Barrier	4d	02-May-17	05-May-17	LHS / C3 - Profile Barrier											
Bay C4		16d	20-Apr-17	05-May-17												
A7910	RHS / C4 - Backing Concrete	4d	20-Apr-17	23-Apr-17	RHS / C4 - Backing Concrete											
A7920	RHS / C4 - Profile Barrier	4d	24-Apr-17	27-Apr-17	RHS / C4 - Profile Barrier											
A7890	LHS / C4 - Backing Concrete	4d	28-Apr-17	01-May-17	LHS / C4 - Backing Concrete											
A7900	LHS / C4 - Profile Barrier	4d	02-May-17	05-May-17	LHS / C4 - Profile Barrier											
Bay C5		16d	01-May-17	16-May-17												
A7950	RHS / C5 - Backing Concrete	4d	01-May-17	04-May-17	RHS / C5 - Backing Concrete											
A7960	RHS / C5 - Profile Barrier	4d	05-May-17	08-May-17	RHS / C5 - Profile Barrier											
A7930	LHS / C5 - Backing Concrete	4d	09-May-17	12-May-17	LHS / C5 - Backing Concrete											
A7940	LHS / C5 - Profile Barrier	4d	13-May-17	16-May-17	LHS / C5 - Profile Barrier											
SR8 (Zone B) - Ch.385.000 to Ch.317.500 - (Inside Victoria Park to Tunnel Portal)		77d	20-Apr-17	05-Jul-17												

Activity ID	Activity Name	Original Duration	Start	Finish	2017				
					Apr	May	Jun	Jul	
SR8 (Zone B) Tunnel - ELS / CCT / BF Works (7 Bays Ch. 385.000 to Ch.317.500)									
Portal Structure									
OHVD									
Bay B1 + B2 (CH338.625 to CH368)									
SR8_ZB_1390	Zone B - OHVD - Erect Scaffolding & Soffit Formwork	6d	20-Apr-17	25-Apr-17	Zone B - OHVD - Erect Scaffolding & Soffit Formwork				
SR8_ZB_1400	Zone B - Redrill & Install Rebar on Soffit of Roof Slab	10d	26-Apr-17	05-May-17	Zone B - Redrill & Install Rebar on Soffit of Roof Slab				
SR8_ZB_1420	Zone B - OHVD - Rebar Fixing for Slab & Hanger Wall of OHVD	4d	06-May-17	10-May-17	Zone B - OHVD - Rebar Fixing for Slab & Hanger Wall of OHVD				
SR8_ZB_1430	Zone B - OHVD Erect Hanger Wall Formwork for OHVD	2d	11-May-17	12-May-17	Zone B - OHVD Erect Hanger Wall Formwork for OHVD				
SR8_ZB_1440	Zone B - OHVD Place Concrete to OHVD Slab & Wall	1d	13-May-17	13-May-17	Zone B - OHVD Place Concrete to OHVD Slab & Wall				
SR8_ZB_1450	Zone B - OHVD Curing Period for OHVD Slab	10d	15-May-17	25-May-17	Zone B - OHVD Curing Period for OHVD Slab				
SR8_ZB_1460	Zone B - OHVD Remove Soffit Formwork & Scaffolding	5d	26-May-17	01-Jun-17	Zone B - OHVD Remove Soffit Formwork & Scaffolding				
Utility Trough									
Left Hand Side									
SR8_ZB_1570	Zone B - U trough (LHS) Bay 3	7d	10-Jun-17	17-Jun-17			Zone B - U trough (LHS) Bay 3		
SR8_ZB_1560	Zone B - U trough (LHS) Bay 2	7d	19-Jun-17	26-Jun-17			Zone B - U trough (LHS) Bay 2		
SR8_ZB_1550	Zone B - U trough (LHS) Bay 1	7d	27-Jun-17	05-Jul-17			Zone B - U trough (LHS) Bay 1		
Right Hand Side									
SR8_ZB_1600	Zone B - U trough (RHS) Bay 3	7d	02-Jun-17	09-Jun-17			Zone B - U trough (RHS) Bay 3		
SR8_ZB_1590	Zone B - U trough (RHS) Bay 2	7d	10-Jun-17	17-Jun-17			Zone B - U trough (RHS) Bay 2		
SR8_ZB_1580	Zone B - U trough (RHS) Bay 1	7d	19-Jun-17	26-Jun-17			Zone B - U trough (RHS) Bay 1		
Pump House									
Remining Works inside Pump Sump E									
SR8_ZB_1890	Steel Works Installation inside Pump Sump E	45d	20-Apr-17	03-Jun-17	Steel Works Installation inside Pump Sump E				
SR8_ZB_1900	Installation Manhole Covers for Pump Sump E	7d	04-Jun-17	10-Jun-17	Installation Manhole Covers for Pump Sump E				
SR8 (Zone A) - Ch 317.500 to Ch 210.000 - U-Structure & Slab (Victoria Park)									
RC CCT & Backfill Ch317.5000 to Ch240.000									
Structure									
Utility Through									
SR8_ZA_1260	Zone A - Utility Trough for Zone A (CH240 to CH317)	28d	22-Jan-17 A	26-May-17	Zone A - Utility Trough for Zone A (CH240 to CH317)				
Works in KD9 (Include Re-provisioning Works of KD4,KD5)									
External Works Under KD9									
Tsing Fung St - RW & Subway Extension & Toe Wall at Hing Fat St									
Retaining Wall + Toe Wall at Hing Fat Street									
Retaining Wall RW8D									
Bay 3(10m) to Bay 4(10m)									
RW8D_1220	RW8D (Bay 3 to Bay 4) - Sub-soil & Backfilling to Base Slab	6d	23-Jan-17 A	23-Mar-17 A	- Sub-soil & Backfilling to Base Slab				
Works along RW8D During Reopen Hing Fat Street Footpath to Public									
A4910	Close slow lane of HFS to cut coping of RW8D and subway	20d	01-Mar-17 A	26-Apr-17 A	Close slow lane of HFS to cut coping of RW8D and subway				
A4920	Lay temp bituminous pavement for road diversion (from RW8D to Subway)	3d	20-Apr-17	22-Apr-17	Lay temp bituminous pavement for road diversion (from RW8D to Subway)				
A4940	Install steel vehicle parapet on RW8C, subway and RW8D	10d	20-Apr-17	02-May-17	Install steel vehicle parapet on RW8C, subway and RW8D				
Retaining Walls RW8E, Sign Footings & Sewer Pipe (SK266G, SK539C, SK375B)									
A4615	Re-occupy Hing Fat Street Footpath as site Area	1d	20-Mar-17 A	20-Mar-17 A	Footpath as site Area				
A4620	Excavate and lay blinding layer of RW8E (Including ELS)	14d	19-Apr-17 A	08-May-17	Excavate and lay blinding layer of RW8E (Including ELS)				
A4880	DS16 - Sign Frame Installation	14d	20-Apr-17	03-May-17	DS16 - Sign Frame Installation				

Activity ID	Activity Name	Original Duration	Start	Finish	2017			
					Apr	May	Jun	Jul
A4650	MH2-70 to MH2-71(150 dia. foul sewer pipe)	12d	20-Apr-17	05-May-17		MH2-70 to MH2-71(150 dia. foul sewer pipe)		
A4630	Construction of RW8E and toe wall (2+1 bays, 32m long)	45d	09-May-17	30-Jun-17			Construction of RW8E and toe wall (2+1 bays, 32m long)	
A4640	Backfill and subsoil drainage system behind RW8E	14d	03-Jul-17	18-Jul-17			Backfill and subsoil drainage system behind RW8E	
A4670	MH2-72 to MH2-73	12d	19-Jul-17	01-Aug-17				MH2-72 to MH2-73
Storm Drain Pipe behind RW8C along Tsing Fung Street (SK547A)		42d	20-Apr-17	10-Jun-17				
A4540	Modified MH shaft A2 at extg box culvert near MH TFS-04A	14d	20-Apr-17*	08-May-17		Modified MH shaft A2 at extg box culvert near MH TFS-04A		
A6410	MHTFS-06 to extg MH A3 (at slow lane of TFS)	14d	09-May-17	24-May-17		MHTFS-06 to extg MH A3 (at slow lane of TFS)		
A8050	MHTFS-05 to extg MH A3 (gully)	14d	25-May-17	10-Jun-17			MHTFS-05 to extg MH A3 (gully)	
Sign Footings at Victoria Park		75d	20-Apr-17	20-Jul-17				
A4570	Construction of 5m CCTV, AID, OHVD, TSG, luminance meter at verge inside VP	60d	20-Apr-17*	03-Jul-17			Construction of 5m CCTV, AID, OHVD, TSG, luminance meter at verge inside VP	
A4580	All drawpits (ATC, E&M and lighting) and ductings at verge inside VP (SK375B)	60d	10-May-17	20-Jul-17			All drawpits (ATC, E&M and lighting) and ductings at verge inside VP (SK375B)	
Boundary Fence, Type 2 Railing Footings & Fence Wall From RW8C to Zone B		242d	12-Dec-16 A	11-Sep-17				
A8070	Fence wall between BGO and Zone A (78.2m)	90d	12-Dec-16 A	03-Jul-17			Fence wall between BGO and Zone A (78.2m)	
A4700	Construction of boundary fence from RW8C toe wall to 15m CCTV high mast (approx. 53m)	50d	19-Dec-16 A	20-May-17		Construction of boundary fence from RW8C toe wall to 15m CCTV high mast (approx. 53m)		
A4710	Modification/ Re-construction of extg type 2 railing footing in front of RW8C (approx. 40m)	60d	10-Feb-17 A	01-Aug-17			Modification/ Re-construction of extg type 2 railing footing in front of RW8C (approx. 40m)	
A4720	Construction of boundary fence from 15m CCTV high mast to Zone A at CH210 (approx. 50m)	50d	22-May-17	20-Jul-17			Construction of boundary fence from 15m CCTV high mast to Zone A at CH210 (approx. 50m)	
A4730	Construction of boundary fence near nursery compound (approx. 167m, after completion of MH 2-73)	90d	27-May-17	11-Sep-17			Construction of boundary fence near nursery compound (approx. 167m, after completion of MH 2-73)	
Other Storm, Sewerage Pipe & Irrigation System in VP (SK336E, SK539D)		141d	21-Feb-17 A	07-Aug-17				
A4770	MH2-71 to TFS-06 via MH2-72 and MH 2-73 (300 dia. concrete pipe)	40d	21-Feb-17 A	26-May-17		MH2-71 to TFS-06 via MH2-72 and MH 2-73 (300 dia. concrete pipe)		
A4740	FMH-B01 to Extg 1-40 (5 MHS and 7 foul sewer PE pipeline)	90d	20-Apr-17	07-Aug-17			FMH-B01 to Extg 1-40 (5 MHS and 7 foul sewer PE pipeline)	
A4970	Irrigation Main Laying	14d	27-May-17	09-Jun-17		Irrigation Main Laying		
A4760	MHB (beside pump sump E) to MH2-70 (300 dia. stormwater pipeline)	14d	27-May-17	13-Jun-17			MHB (beside pump sump E) to MH2-70 (300 dia. stormwater pipeline)	
A4980	Water Points Installation	14d	10-Jun-17	23-Jun-17			Water Points Installation	
Preparation Works before Implementation TTA at Central Median		141d	02-Feb-17 A	20-Jul-17				
A4795	Excavate to formation level and lay subbase, fix K1 kerb along TFS	14d	02-Feb-17 A	05-May-17		Excavate to formation level and lay subbase, fix K1 kerb along TFS		
A4890	Laying Ducting Cross Access Ramp Down to Zone C SR8 Tunnel	60d	20-Apr-17	18-Jun-17			Laying Ducting Cross Access Ramp Down to Zone C SR8 Tunnel	
A4930	Shifting Site Entrance 6A	4d	19-Jun-17	22-Jun-17			Shifting Site Entrance 6A	
A4950	Laying Ducting in New SR8 Approaching Island	14d	23-Jun-17	06-Jul-17			Laying Ducting in New SR8 Approaching Island	
A5020	Forming Island Including Sub-base & Kerbing	14d	07-Jul-17	20-Jul-17			Forming Island Including Sub-base & Kerbing	
Reverting Traffic for IEC,VP Rd & TF St & Seawall Reinstatement (KD9)		98d	27-Mar-17 A	13-Aug-17				
TTA Revert Traffic Back to Original Alignment		98d	27-Mar-17 A	13-Aug-17				
Preparation Works - Backfill of Zone C to Top of Tunnel Structure		59d	27-Mar-17 A	16-Jun-17				
A5790	Waterproofing & Screeding to Roof	4d	27-Mar-17 A	14-May-17		Waterproofing & Screeding to Roof		
A5800	Load Transfer for King Post	6d	05-Apr-17 A	20-May-17		Load Transfer for King Post		
A5820	Zone C - Bay C1 to C5 Backfill to Formation & Remove Struts SL1 to SL3 (Up to +2.5mPD)	44d	10-Apr-17 A	16-Jun-17			Zone C - Bay C1 to C5 Backfill to Formation & Remove Struts SL1 to SL3 (Up to +2.5mPD)	
A5780	Curing to Roof Slab of Zone C	3d	08-May-17	10-May-17		Curing to Roof Slab of Zone C		
A5810	Make Good Box-out Left by King Post	2d	21-May-17	22-May-17		Make Good Box-out Left by King Post		
East Bound TTA - IEC East Bound, Victoria Park Road & Footpath along Sea Side		30d	17-Jun-17	16-Jul-17				
Stage 1 - IEC (East Bound)		30d	17-Jun-17	16-Jul-17				
A5240	IEC/EB - Construct Footing of Sign Gantry & Wing Wall	17d	17-Jun-17	03-Jul-17			IEC/EB - Construct Footing of Sign Gantry & Wing Wall	
A5260	IEC/EB - Backfill to Formation Level (Approx. 2.2mPD to +3.9mPD)	5d	17-Jun-17	21-Jun-17			IEC/EB - Backfill to Formation Level (Approx. 2.2mPD to +3.9mPD)	
A5270	IEC/EB - Reconstruct Wing Wall of Abutment M (approx. 6m)	10d	17-Jun-17	26-Jun-17			IEC/EB - Reconstruct Wing Wall of Abutment M (approx. 6m)	
A5280	IEC/EB - Cast Central Median	21d	17-Jun-17	07-Jul-17			IEC/EB - Cast Central Median	
A5310	IEC/EB - Remove Temporary Utilities Supports at IEC	3d	17-Jun-17	19-Jun-17			IEC/EB - Remove Temporary Utilities Supports at IEC	

Activity ID	Activity Name	Original Duration	Start	Finish	2017																	
					Apr			May			Jun			Jul								
A3285	IEC/EB - Cut and Remove Pipe Pile (2m Below Ground Level)	7d	17-Jun-17	23-Jun-17																		
A5320	IEC/EB - Reinstate Existing Drainage System	14d	20-Jun-17	03-Jul-17																		
A3286	IEC/EB - Cut and Remove Sheet Pile (2m Below Ground Level)	7d	24-Jun-17	30-Jun-17																		
A5290	IEC/EB - Street Lighting Cable Duct & Poles	3d	01-Jul-17	03-Jul-17																		
A5250	IEC/EB - Install A Frame of Sign Gantry	4d	04-Jul-17	07-Jul-17																		
A5300	IEC/EB - TOC of Street Lightings	2d	04-Jul-17	05-Jul-17																		
A5330	IEC/EB - Backfill Drainage Tranch Up to Formnation (+2.5mPd to +3.9mPD)	5d	04-Jul-17	08-Jul-17																		
A5340	IEC/EB - Laying Sub-base	2d	09-Jul-17	10-Jul-17																		
A5350	IEC/EB - Laying Asphlat Pavement	3d	11-Jul-17	13-Jul-17																		
A5360	IEC/EB - Road Mark & Traffic Signs	3d	14-Jul-17	16-Jul-17																		
West Bound - IEC West Bound & Tsing Fung Street		58d	17-Jun-17	13-Aug-17																		
Stage 1 - IEC (West Bound)		30d	17-Jun-17	16-Jul-17																		
A5690	IEC/WB - Cut pipe pile - 1 week	7d	17-Jun-17	23-Jun-17																		
A5710	IEC/WB - Removal of pedestrian decking	11d	17-Jun-17	27-Jun-17																		
A3785	IEC/WB - Reconstruct Wing Wall of Abutment M (approx. 6m)	10d	17-Jun-17	26-Jun-17																		
A5700	IEC/WB - Cut sheetpile - 1 week	7d	24-Jun-17	30-Jun-17																		
A5720	IEC/WB - Remove temporary utilities support 3 days	3d	28-Jun-17	30-Jun-17																		
A5730	IEC/WB - Backfill up to Formation under Asphalt (from +2.5mPD to +3.9mPD) 5 days	5d	01-Jul-17	05-Jul-17																		
A5740	IEC/WB - Subbase Laying 2 days	2d	06-Jul-17	07-Jul-17																		
A5750	IEC/WB - Asphalt (Road Base, Base Course, Wearing Course) 5 days	5d	08-Jul-17	12-Jul-17																		
A5760	IEC/WB - Road Marking/Traffic Sign 3 days	3d	13-Jul-17	15-Jul-17																		
A5840	IEC/WB - Implement TTM	1d	16-Jul-17	16-Jul-17																		
Stage 2 - Tsing Fung Street		28d	17-Jul-17	13-Aug-17																		
A5850	Decking /Footing Removal - 2 weeks	14d	17-Jul-17	30-Jul-17																		
A5880	Light Weight Conc. Ramp Rem. 4 weeks	28d	17-Jul-17	13-Aug-17																		
A5890	Trench Excavation for Towngas - 4 weeks	28d	17-Jul-17	13-Aug-17																		
Reinstatement Existing Slopping & Vertical Sea Wall		55d	17-Jun-17	10-Aug-17																		
Major Reinstatement Works for Seawall Reinstatement		55d	17-Jun-17	10-Aug-17																		
Stage 1 - Removal of Remaining Pipe Pile Wall, Sheet Pile Wall & D-wall		55d	17-Jun-17	10-Aug-17																		
A7030	Backfill upto +2.5mPD at all bay of SR8	1d	17-Jun-17	17-Jun-17																		
A7040	Cut pipe pile wall at A1 - A14	14d	18-Jun-17	01-Jul-17																		
A7050	Under water cut sheet pile wall (36 nos.)	40d	02-Jul-17	10-Aug-17																		
Works in Victoria Park (KD4, KD5, KD9)		184d	20-Jan-17 A	06-Sep-17																		
Re-Provisioning Works		184d	20-Jan-17 A	06-Sep-17																		
Nursery Compound		184d	20-Jan-17 A	06-Sep-17																		
Submission		124d	20-Jan-17 A	27-Jun-17																		
ABWF Submission		99d	01-Feb-17 A	02-Jun-17																		
Material		99d	01-Feb-17 A	12-May-17																		
VP_NC_1060	ABWF Issue P.O. / Manufacturing / Fabrication	14d	01-Feb-17 A	18-Apr-17 A																		
VP_NC_1070	ABWF Materail Delivery	21d	19-Apr-17 A	12-May-17																		
Shop Drawing		14d	03-Feb-17 A	02-Jun-17																		
VP_NC_1090	ABWF Shop Drawing - ER Review and Approval	14d	03-Feb-17 A	02-Jun-17																		
E&M Submission		124d	20-Jan-17 A	27-Jun-17																		
Material		124d	20-Jan-17 A	27-Jun-17																		

Activity ID	Activity Name	Original Duration	Start	Finish	2017			
					Apr	May	Jun	Jul
VP_NC_1140	E&M Issue P.O. / Manufacturing / Fabrication	15d	20-Jan-17 A	22-May-17	E&M Issue P.O. / Manufacturing / Fabrication			
VP_NC_1150	E&M Materail Delivery	30d	23-May-17	27-Jun-17	E&M Materail Delivery			
Shop Drawing		30d	20-Apr-17	26-May-17				
VP_NC_1170	E&M Shop Drawing - ER Review and Approval	30d	20-Apr-17	26-May-17	E&M Shop Drawing - ER Review and Approval			
Nursery compound		125d	09-Mar-17 A	06-Sep-17				
A4410	Concreting of two concrete plinths, 150 thick curbs and 1450H parapet wall above roof slab	7d	09-Mar-17 A	30-Mar-17 A	g of two concrete plinths, 150 thick curbs and 1450H parapet wall above roof slab			
A4420	ABWF, Plumbing Works, waterproofing and E&M works	60d	05-Apr-17 A	06-Sep-17				
KD11, KD12, KD13, KD18 Establishment Works for Landscape Softworks		1087d	23-Feb-15 A	09-Feb-18				
KD11 - Section 7A: Portion XIV & XV (Victoria Park Open Space)		885d	23-Feb-15 A	09-Feb-18				
EW_1000	Establishment Works - for Landscape Softworks and transplanted trees in Portion XIV & XV	901d	23-Feb-15 A	09-Feb-18				
KD12 - Section 7B: Portion VI & VII (Reprov. Bowling Green Area)		177d	03-Dec-15 A	20-Apr-17				
EW_1010	Establishment Works - for Landscape Softworks and transplanted trees in Portion VI & VII	177d	03-Dec-15 A	20-Apr-17	Establishment Works - for Landscape Softworks and transplanted trees in Portion VI & VII			
KD10 - Preservation and Protection of Trees		1088d	21-Mar-13 A	20-Apr-17				
PPT_0000	Preservation and Protection of Existing Trees	1088d	21-Mar-13 A	20-Apr-17	Preservation and Protection of Existing Trees			
KD15 & KD8 - Mooring Components Upkeep (CBTS and ATS)		980d	15-May-14 A	20-Apr-17				
MAR_3020	Mooring Upkeep at Portion X(10) & XVI(16) - CBTS	979d	15-May-14 A	20-Apr-17	Mooring Upkeep at Portion X(10) & XVI(16) - CBTS			
Works for Public Works Regional Laboratory (North Lantau) - KD1,KD16,KD17)		1301d	19-Jul-13 A	21-Nov-17				
KD17 - Maintenance and Upkeep of New PWRL (Portion XVII)		1301d	19-Jul-13 A	21-Nov-17				
PWRL_1050	Maintenance/ Upkeep of New PWRL	1301d	19-Jul-13 A	21-Nov-17				

China State Construction Engineering (Hong Kong) Ltd.

Contract No. HY/2009/15 - Central Wan Chai By Pass - Tunnel (Causeway Bay Typhoon Shelter Section)

Activity Name	Start	Finish	2017		
			Apr	May	Jun
Hung Hing Road Resurfacing	1/6/2017	30/6/2017			
Defect works inside tunnel	1/4/2017	30/9/2017			

Activity Name	Start	Finish	2017		
			Jul	Aug	Sep
Hung Hing Road Resurfacing	1/6/2017	30/9/2017			
Defect works inside tunnel	1/4/2017	30/9/2017			

Data Date: 20-Apr-17

CWB(CC) - Commissioning Contract

TASK filters: 3 Months_4, 3MRP, No Original Sections, No Summary, Not HL.

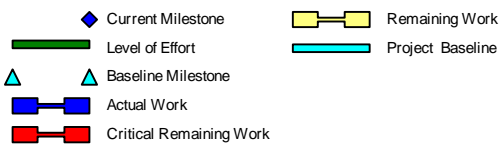
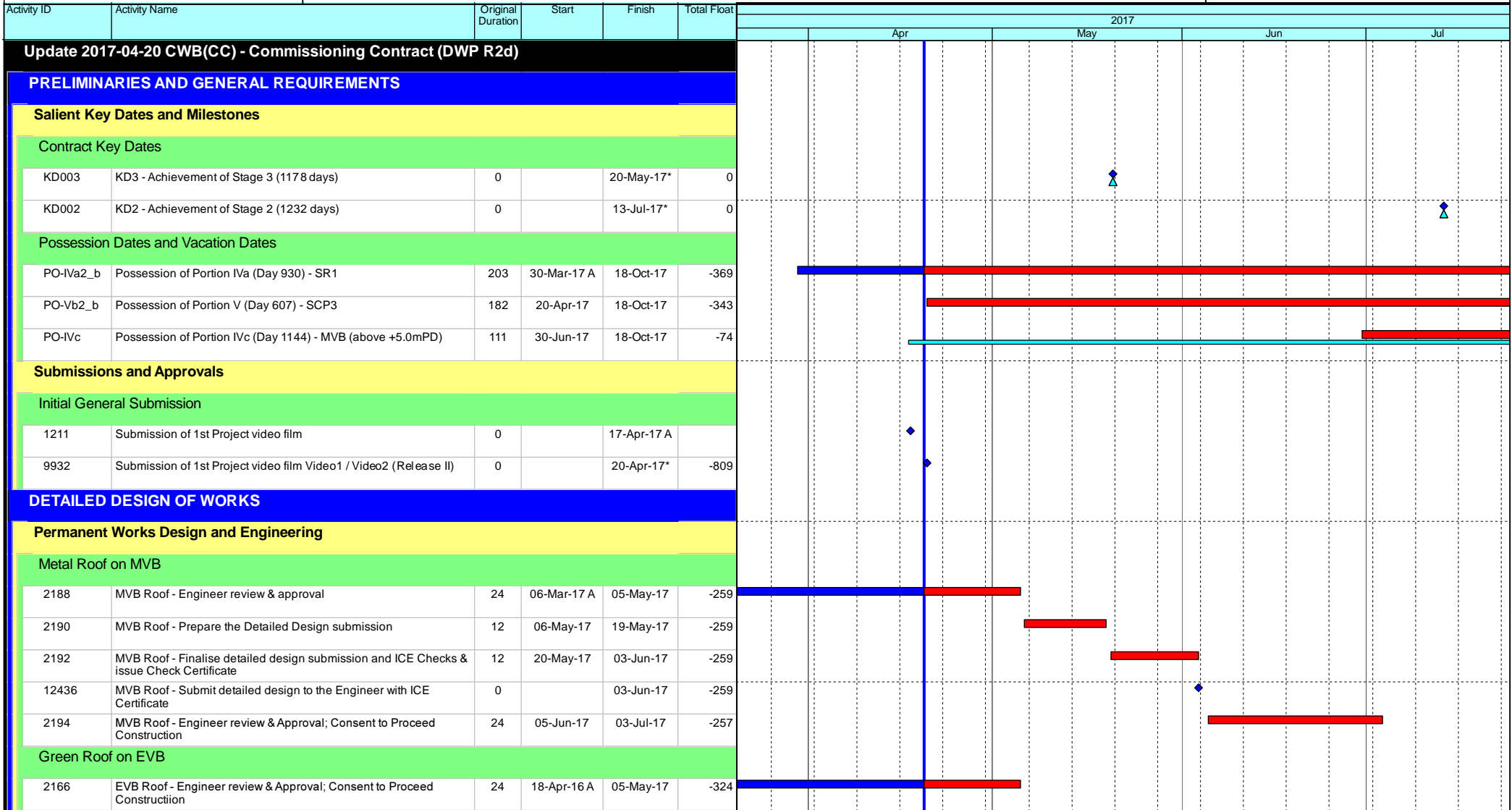

Leighton Contractors (Asia) Limited Programme Update 38 (April 2017) THREE MONTH ROLLING

Project ID: H2613-U038
 Baseline: DWP2d
 Layout: Update Three Month Rolling
 U038
 Page 1 of 40

Date	Revision	Checked	Appro...
20-Mar-17	U037	AT	CW
20-Apr-17	U038	AT	CW

Data Date: 20-Apr-17

CWB(CC) - Commissioning Contract

TASK filters: 3 Months_4, 3MRP, No Original Sections, No Summary, Not HL.

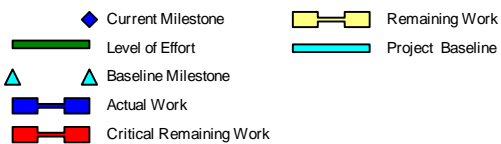
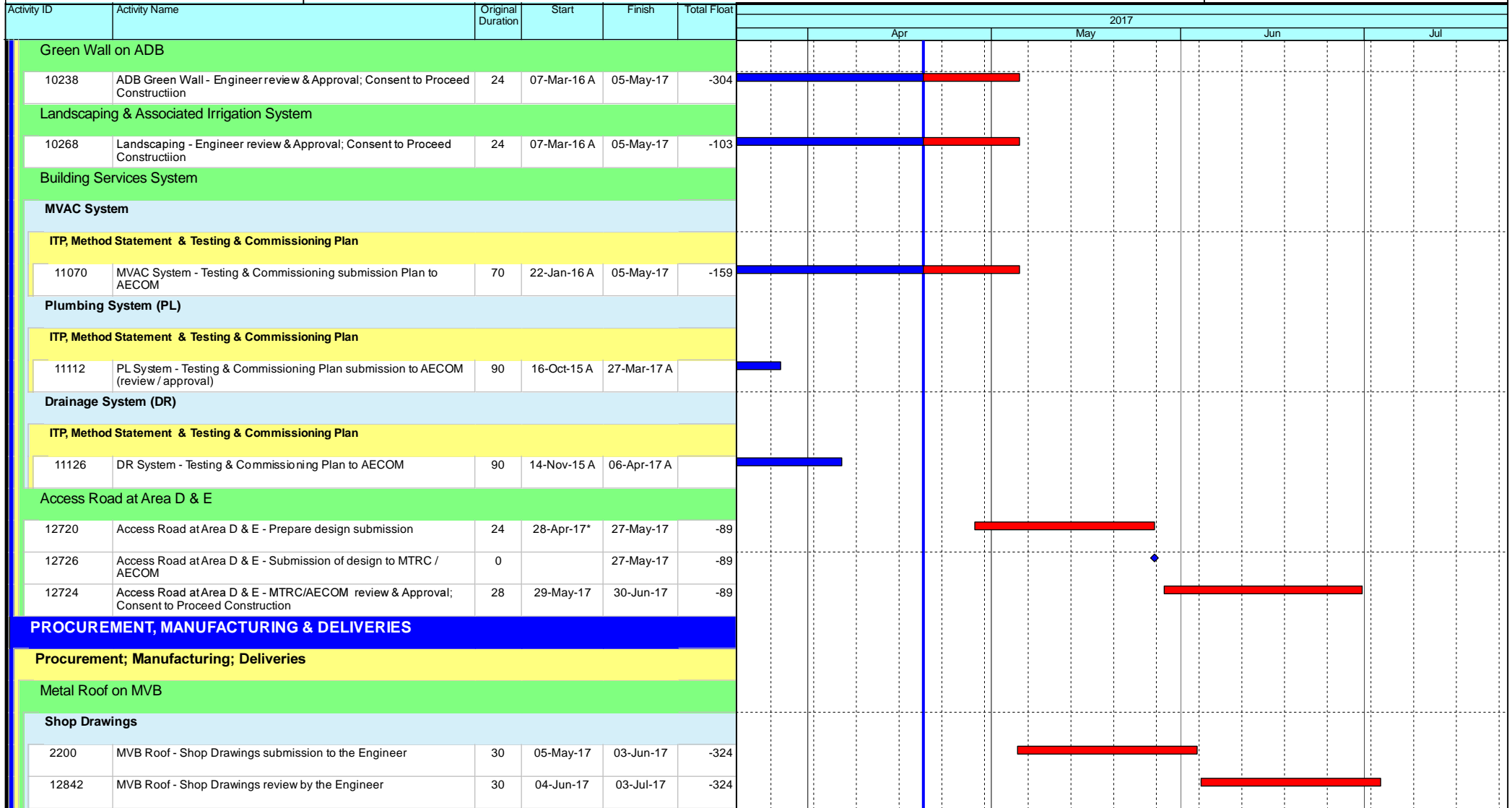

Leighton Contractors (Asia) Limited Programme Update 38 (April 2017) THREE MONTH ROLLING

Project ID: H2613-U038
 Baseline: DWP2d
 Layout: Update Three Month Rolling
 U038
 Page 2 of 40

Date	Revision	Checked	Appro...
20-Mar-17	U037	AT	CW
20-Apr-17	U038	AT	CW

Data Date: 20-Apr-17

CWB(CC) - Commissioning Contract

TASK filters: 3 Months_4, 3MRP, No Original Sections, No Summary, Not HL.

Activity ID	Activity Name	Original Duration	Start	Finish	Total Float	2017			
						Apr	May	Jun	Jul
2202	MVB Roof - Obtain Approval for Shop Drawings	0		03-Jul-17	-324				◆
Procurement & Fabrication									
2204	MVB Roof - Confirm design of embed items	0	04-Jul-17		-324				◆
2206	MVB Roof - Embed fabrication & delivery	48	04-Jul-17	20-Aug-17	-324				■
Metal Roof on WVB									
Procurement & Fabrication									
2224	WVB Roof - Metal Roof Fabrication (For Tunnel portal side)	62	23-Nov-16 A	09-May-17	-494	■	■		
Green Roof on EVB									
Shop Drawings									
2228	EVB Green Roof - Shop Drawings submission to the Engineer	30	06-May-17	04-Jun-17	-408		■		
12846	EVB Green Roof - Shop Drawings review the Engineer	30	05-Jun-17	04-Jul-17	-408			■	
2230	EVB Green Roof - Obtain Approval for Shop Drawings	0		04-Jul-17	-408				◆
Procurement & Fabrication									
2232	EVB Green Roof - Confirm design of embed items	0	05-Jul-17		-408				◆
2234	EVB Green Roof - Embed fabrication & delivery	60	05-Jul-17	02-Sep-17	-408				■
Landscaping and Associated Irrigation System									
Shop Drawings									
10272	Landscaping - Shop Drawings submission to the Engineer	30	06-May-17	04-Jun-17	-137		■		
12848	Landscaping - Shop Drawings review by the Engineer	30	05-Jun-17	04-Jul-17	-137			■	
10274	Landscaping - Obtain Approval for Shop Drawings	0		04-Jul-17	-137				◆
Procurement & Fabrication									
10276	Landscaping - Confirm design of embed items	0	05-Jul-17		-137				◆
10278	Landscaping - Embed fabrication & delivery	60	05-Jul-17	02-Sep-17	-137				■
Green Wall on ADB									

- ◆ Current Milestone
- Level of Effort
- ▲ Baseline Milestone
- Actual Work
- Critical Remaining Work
- Remaining Work
- Project Baseline

Leighton Contractors (Asia) Limited Programme Update 38 (April 2017) THREE MONTH ROLLING

Project ID: H2613-U038
 Baseline: DWP2d
 Layout: Update Three Month Rolling
 U038
 Page 3 of 40

Date	Revision	Checked	Appro...
20-Mar-17	U037	AT	CW
20-Apr-17	U038	AT	CW

Data Date: 20-Apr-17

CWB(CC) - Commissioning Contract

TASK filters: 3 Months_4, 3MRP, No Original Sections, No Summary, Not HL.

Activity ID	Activity Name	Original Duration	Start	Finish	Total Float	2017					
						Apr	May	Jun	Jul		
Shop Drawings											
10242	ADB Green Wall - Shop Drawings submission to the Engineer	30	06-May-17	04-Jun-17	-380						
12850	ADB Green Wall - Shop Drawings review the Engineer	30	05-Jun-17	04-Jul-17	-380						
10244	ADB Green Wall - Obtain Approval for Shop Drawings	0		04-Jul-17	-380						
Procurement & Fabrication											
10246	ADB Green Wall - Confirm design of embed items	0	05-Jul-17		-380						
10248	ADB Green Wall - Embed fabrication & delivery	60	05-Jul-17	02-Sep-17	-380						
VE Brackets / Panels											
Procurement & Fabrication											
12508	VE Brackets / Panels - Manufacturing & Delivery (Panels)	60	11-Dec-15 A	09-May-17	-192						
Architectural Feature on EVS											
Procurement & Fabrication											
10086	EVS - Architectural Features delivery	60	09-Jun-17	07-Aug-17	-452						
2254	EVS - Commence installation	0	09-Jul-17		-452						
Air Purification System (APS)											
Procurement & Fabrication											
10088	APS - Ship to HK Store (2nd Batch)	80	18-Jan-17 A	16-Jun-17	-175						
13664	APS - Ship to HK Store (3rd Batch)	80	19-Jun-17	06-Oct-17	-175						
Building Services System											
Shop Drawings / CSD / CBWD											
2314	BS(MVB) - Obtain Approval for Shop Drawings, CSD & CBWD	0		20-Apr-17	149						
2318	BS(EVB) - Obtain Approval for Shop Drawings, CSD & CBWD	0		20-Apr-17	105						
Thermal Barriers											
Procurement & Fabrication											

- Current Milestone
- Remaining Work
- Level of Effort
- Project Baseline
- Baseline Milestone
- Actual Work
- Critical Remaining Work

Leighton Contractors (Asia) Limited Programme Update 38 (April 2017) THREE MONTH ROLLING

Project ID: H2613-U038
 Baseline: DWP2d
 Layout: Update Three Month Rolling
 U038
 Page 4 of 40

Date	Revision	Checked	Appro...
20-Mar-17	U037	AT	CW
20-Apr-17	U038	AT	CW

Data Date: 20-Apr-17

CWB(CC) - Commissioning Contract

TASK filters: 3 Months_4, 3MRP, No Original Sections, No Summary, Not HL.

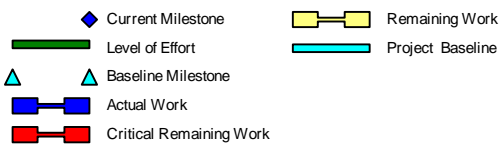
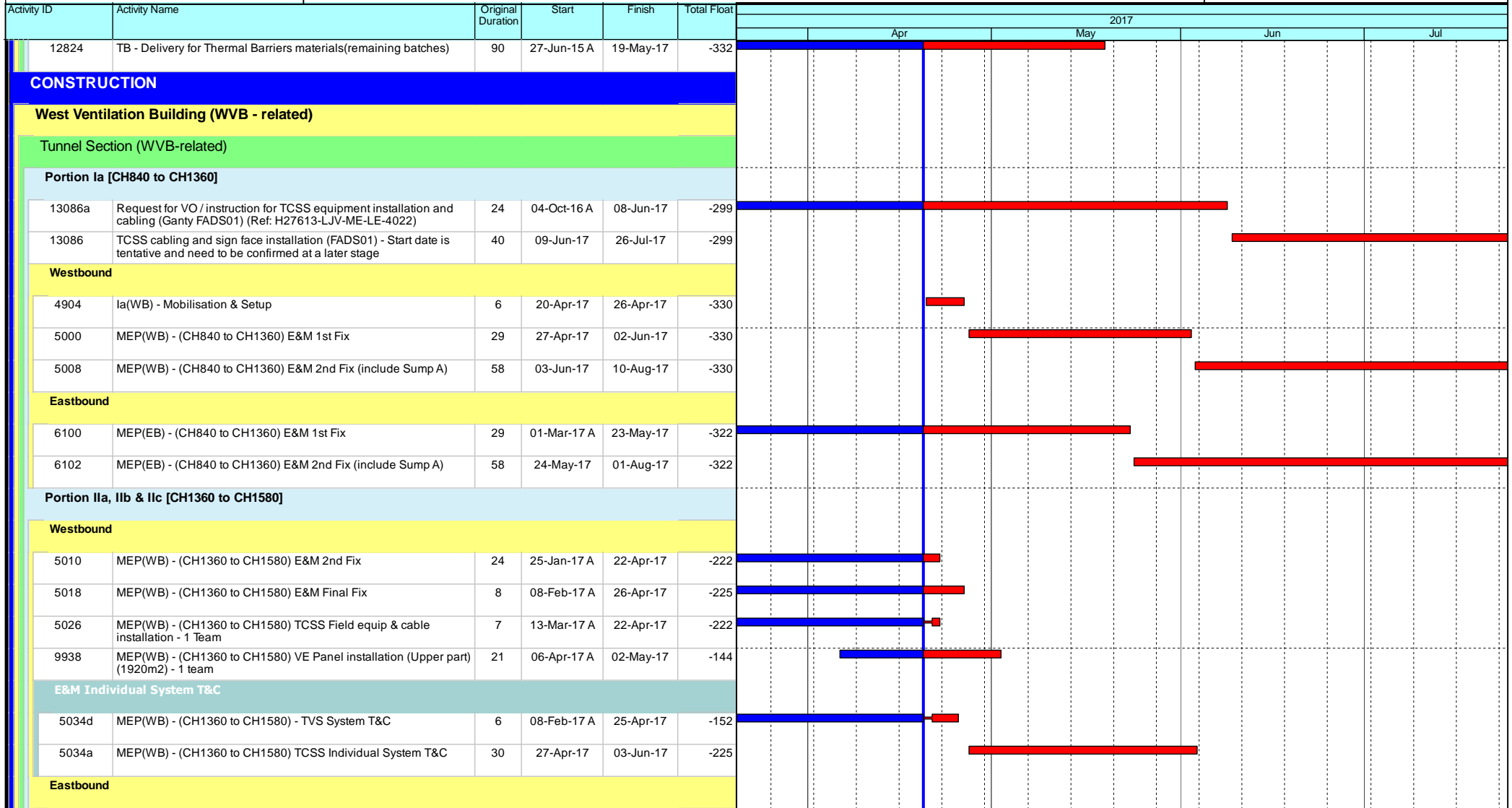

Leighton Contractors (Asia) Limited Programme Update 38 (April 2017) THREE MONTH ROLLING

Project ID: H2613-U038
 Baseline: DWP2d
 Layout: Update Three Month Rolling
 U038
 Page 5 of 40

Date	Revision	Checked	Appro...
20-Mar-17	U037	AT	CW
20-Apr-17	U038	AT	CW

Data Date: 20-Apr-17

CWB(CC) - Commissioning Contract

TASK filters: 3 Months_4, 3MRP, No Original Sections, No Summary, Not HL.

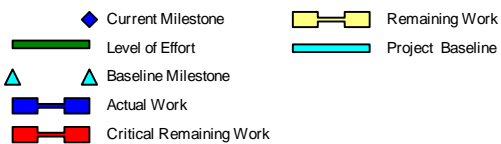
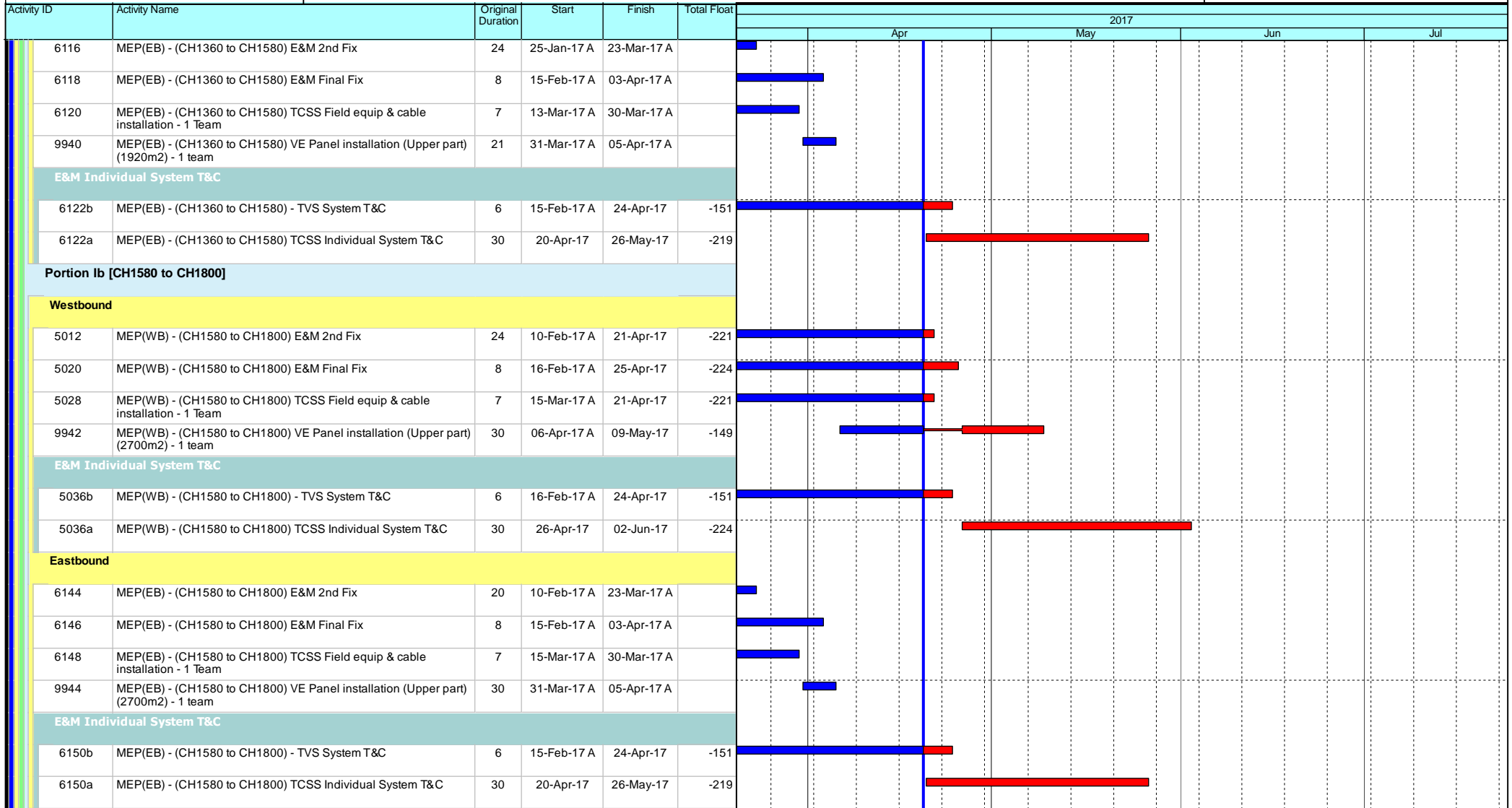

Leighton Contractors (Asia) Limited Programme Update 38 (April 2017) THREE MONTH ROLLING

Project ID: H2613-U038
 Baseline: DWP2d
 Layout: Update Three Month Rolling
 U038
 Page 6 of 40

Date	Revision	Checked	Appro...
20-Mar-17	U037	AT	CW
20-Apr-17	U038	AT	CW

Data Date: 20-Apr-17

CWB(CC) - Commissioning Contract

TASK filters: 3 Months_4, 3MRP, No Original Sections, No Summary, Not HL.

Activity ID	Activity Name	Original Duration	Start	Finish	Total Float	2017					
						Apr	May	Jun	Jul		
Portion III [CH1800 to CH2600]											
Westbound											
5014	MEP(WB) - (CH1800 to CH2600) E&M 2nd Fix	89	16-Nov-16 A	21-Apr-17	-221						
5022	MEP(WB) - (CH1800 to CH2600) E&M Final Fix	28	08-Feb-17 A	25-Apr-17	-224						
4930a1	III(WB) - Masking wall construction (VO/092) (33m, 13d/9m/cycle) - 2 teams (Duration tentative)	24	13-Mar-17 A	08-Apr-17 A							
5030	MEP(WB) - (CH1800 to CH2600) TCSS Field equip & cable installation - 1 Team	25	16-Mar-17 A	25-Apr-17	-224						
9946	MEP(WB) - (CH1800 to CH2600) VE Panel installation (Upper part) (9600m2) - 2 team	54	06-Apr-17 A	15-May-17	-154						
E&M Individual System T&C											
5038b	MEP(WB) - (CH1800 to CH2600) - TVS System T&C	6	08-Feb-17 A	24-Apr-17	-151						
5038a	MEP(WB) - (CH1800 to CH2600) TCSS Individual System T&C	30	26-Apr-17	02-Jun-17	-224						
Eastbound											
9948a	MEP(EB) - (CH1800 to CH2600) VE Panel installation (Lower part) (9600m2) - 2 team	54	04-Oct-16 A	23-May-17	-335						
6130	MEP(EB) - (CH1800 to CH2600) E&M 2nd Fix (include Sump I)	89	09-Feb-17 A	23-May-17	-293						
6132	MEP(EB) - (CH1800 to CH2600) E&M Final Fix	28	15-Feb-17 A	23-May-17	-268						
9948	MEP(EB) - (CH1800 to CH2600) VE Panel installation (Upper part) (9600m2) - 2 team	54	24-May-17	27-Jul-17	-227						
6140b1	III(EB) - Masking wall construction (VO/092) (93m, 13d/9m/cycle) - 2 teams (Duration tentative)	67	24-May-17	11-Aug-17	-335						
6134	MEP(EB) - (CH1800 to CH2600) TCSS Field equip & cable installation - 1 Team	25	14-Jul-17	11-Aug-17	-335						
West Ventilation Building (WVB)											
RC Structures and Metal Roof											
Metal Roof											
Metal Roof Eastern Side (M.J. East)											
10442a7	WVB - Installation of steel roof structure (Eastern side) (GL A-C)	23	07-Nov-16 A	31-Mar-17 A							
10442a8	WVB - Installation of steel roof structure (Eastern side) (GL C-E)	21	14-Nov-16 A	29-Mar-17 A							
10442a9	WVB - Installation of steel roof structure (Eastern side) (GL E-J)	23	19-Dec-16 A	31-Mar-17 A							

- Current Milestone
- Level of Effort
- Baseline Milestone
- Actual Work
- Critical Remaining Work
- Remaining Work
- Project Baseline

Leighton Contractors (Asia) Limited Programme Update 38 (April 2017) THREE MONTH ROLLING

Project ID: H2613-U038
 Baseline: DWP2d
 Layout: Update Three Month Rolling
 U038
 Page 7 of 40

Date	Revision	Checked	Appro...
20-Mar-17	U037	AT	CW
20-Apr-17	U038	AT	CW

Data Date: 20-Apr-17

CWB(CC) - Commissioning Contract

TASK filters: 3 Months_4, 3MRP, No Original Sections, No Summary, Not HL.

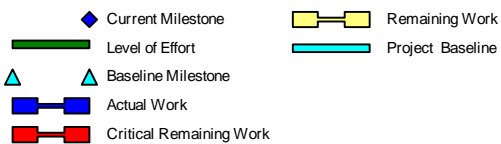
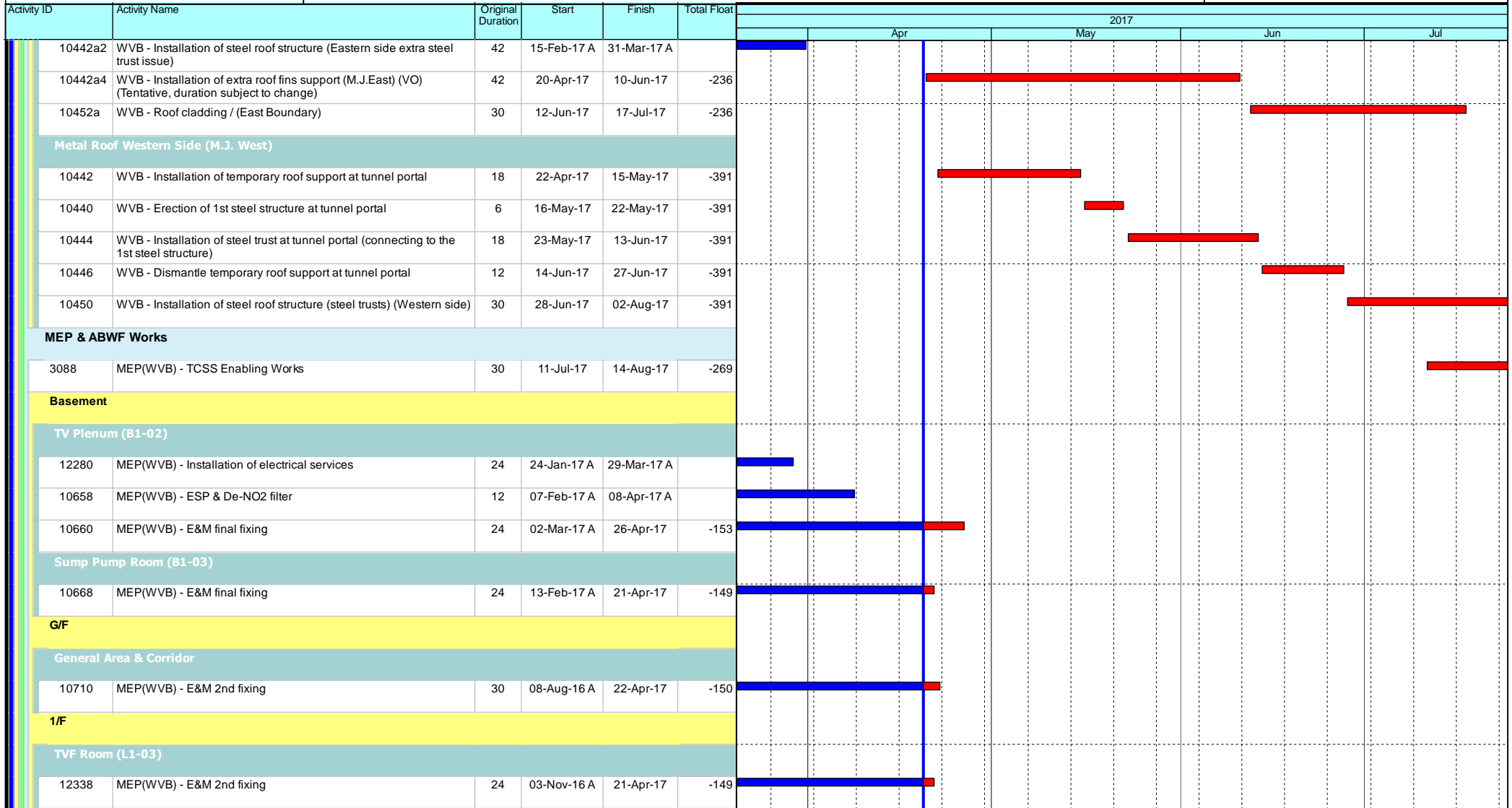

Leighton Contractors (Asia) Limited Programme Update 38 (April 2017) THREE MONTH ROLLING

Project ID: H2613-U038
 Baseline: DWP2d
 Layout: Update Three Month Rolling
 U038
 Page 8 of 40

Date	Revision	Checked	Appro...
20-Mar-17	U037	AT	CW
20-Apr-17	U038	AT	CW

Data Date: 20-Apr-17

CWB(CC) - Commissioning Contract

TASK filters: 3 Months_4, 3MRP, No Original Sections, No Summary, Not HL.

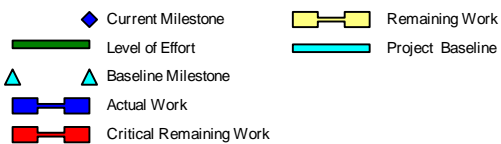
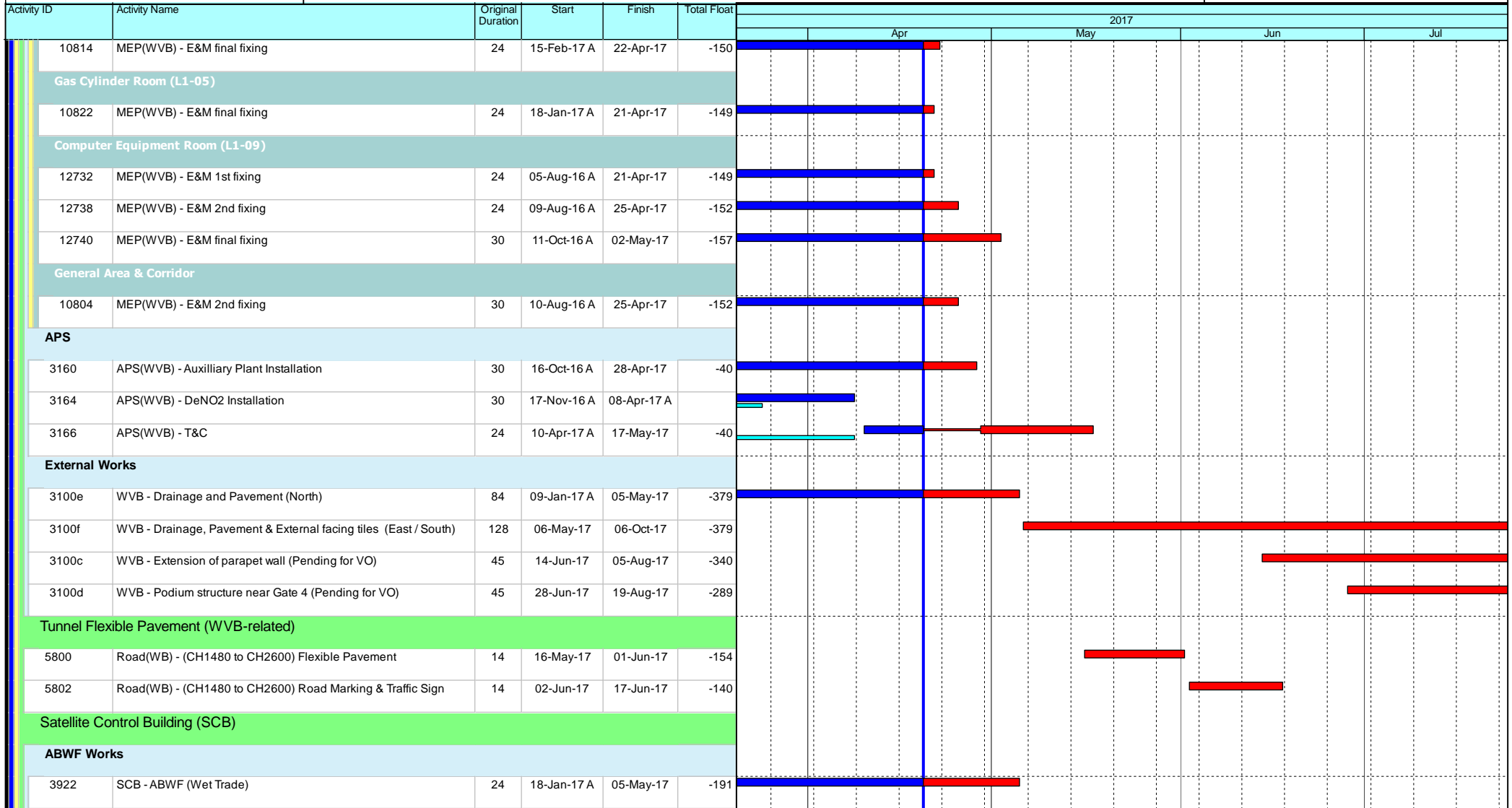

Leighton Contractors (Asia) Limited Programme Update 38 (April 2017) THREE MONTH ROLLING

Project ID: H2613-U038
 Baseline: DWP2d
 Layout: Update Three Month Rolling
 U038
 Page 9 of 40

Date	Revision	Checked	Appro...
20-Mar-17	U037	AT	CW
20-Apr-17	U038	AT	CW

Data Date: 20-Apr-17

CWB(CC) - Commissioning Contract

TASK filters: 3 Months_4, 3MRP, No Original Sections, No Summary, Not HL.

Activity ID	Activity Name	Original Duration	Start	Finish	Total Float	2017			
						Apr	May	Jun	Jul
3926	SCB - ABWF (Dry Trade)	24	11-Apr-17 A	09-May-17	-143				
3928	SCB - Metal works / steel platform / Ladders / Handrails	36	10-May-17	21-Jun-17	-143				
External Facade									
3930	SCB - External facing tiles / Louvre	48	06-May-17	03-Jul-17	-188				
MEP Works									
3932	MEP(SCB) - E&M Start	0	06-May-17		-191				
3934	MEP(SCB) - E&M 1st Fix	24	06-May-17	03-Jun-17	-191				
3938	MEP(SCB) - E&M 2nd Fix	24	20-May-17	17-Jun-17	-191				
External Works									
3946	SCB - External concrete pavement	18	04-Jul-17	24-Jul-17	-188				
Satellite Control Points 1 / 2									
SCP1									
3708a	VO052 - Construct steel vehicle parapet at elevated layby	40	18-Aug-16 A	28-Apr-17	-253				
3708	SCP1 - Construct SCP RC Structures	18	09-Mar-17 A	02-May-17	-255				
3710	SCP1 - ABWF Works	24	20-May-17	17-Jun-17	-269				
3712	MEP(SCP1) - E&M 1st Fix	18	12-Jun-17	03-Jul-17	-269				
3722	SCP1 - External Works	30	19-Jun-17	24-Jul-17	-160				
3711	SCP1 - Metal works / Glazing / Louver / Handrails	24	19-Jun-17	17-Jul-17	-166				
10106	MEP(SCP1) - TCSS Enabling Works	18	19-Jun-17	10-Jul-17	-269				
3714	MEP(SCP1) - E&M 2nd Fix	18	11-Jul-17	31-Jul-17	-190				
SCP2									
3734	SCP2 - ABWF Works	24	20-Apr-17	19-May-17	-269				
3746	SCP2 - External Works	30	20-Apr-17	26-May-17	-213				
3736	MEP(SCP2) - E&M 1st Fix	18	20-May-17	10-Jun-17	-237				

- Current Milestone
- Level of Effort
- Baseline Milestone
- Actual Work
- Critical Remaining Work
- Remaining Work
- Project Baseline

Leighton Contractors (Asia) Limited Programme Update 38 (April 2017) THREE MONTH ROLLING

Project ID: H2613-U038
 Baseline: DWP2d
 Layout: Update Three Month Rolling
 U038
 Page 10 of 40

Date	Revision	Checked	Appro...
20-Mar-17	U037	AT	CW
20-Apr-17	U038	AT	CW

Data Date: 20-Apr-17

CWB(CC) - Commissioning Contract

TASK filters: 3 Months_4, 3MRP, No Original Sections, No Summary, Not HL.

Activity ID	Activity Name	Original Duration	Start	Finish	Total Float	2017																	
						Apr			May			Jun			Jul								
3748	SCP2 - Metal works / Glazing / Louver / Handrails	24	27-May-17	24-Jun-17	-213																		
3738	MEP(SCP2) - E&M 2nd Fix	18	12-Jun-17	03-Jul-17	-237																		
3740	MEP(SCP2) - E&M Final Fix	18	04-Jul-17	24-Jul-17	-237																		
Middle Ventilation Building (MVB - related)																							
Tunnel Section (MVB-related)																							
Portion IVa (CH2600 to CH2950)																							
5112b1	IVa - Initial Site Survey (CH2720 to CH2950)	12	13-Mar-17 A	02-May-17	-269																		
5110b2	Possession of Portion IVa2 (SR1)	0	30-Mar-17 A																				
5112b2	IVa - Initial Site Survey (SR1)	12	31-Mar-17 A	02-May-17	-296																		
Slip Road 1																							
10028	IVa (SR1) - Mobilisation & Setup	6	04-May-17	10-May-17	-296																		
12220	IVa (SR1) - Anchorage installation for subsequent E&M 1st Fix and VE panel frame support (include protection) (1200m2)	13	11-May-17	25-May-17	-296																		
10030	IVa (SR1) - Thermal Barrier installation (include protection removal) - 1 team	33	26-May-17	05-Jul-17	-296																		
10018	MEP(SR1) - (CH171 to CH271) E&M 1st Fix	4	06-Jul-17	10-Jul-17	-296																		
10020	MEP(SR1) - (CH171 to CH271) E&M 2nd Fix (include Sump B)	30	11-Jul-17	14-Aug-17	-296																		
Westbound (CH2600 to CH2720)																							
12222a	IVa (WB) - Anchorage installation for subsequent E&M 1st Fix and VE panel frame support (include protection) (1173m2)	7	15-Mar-17 A	13-Apr-17 A																			
5100a	MEP(WB) - (CH2600 to CH2720) E&M 1st Fix	12	14-Apr-17 A	02-May-17	-175																		
5102a	MEP(WB) - (CH2600 to CH2720) E&M 2nd Fix	12	04-May-17	17-May-17	-175																		
5116a	IVa(WB) - Thermal Barrier installation (include protection removal) - 2 team	20	20-May-17	13-Jun-17	-266																		
Eastbound (CH2600 to CH2720)																							
5130a	IVa(EB) - Thermal Barrier installation (include protection removal) - 2 team	20	05-Mar-17 A	06-May-17	-253																		
5118a	MEP(EB) - (CH2600 to CH2720) E&M 1st Fix	12	12-Apr-17 A	02-May-17	-170																		
5120a	MEP(EB) - (CH2600 to CH2720) E&M 2nd Fix	7	04-May-17	11-May-17	-170																		

- ◆ Current Milestone
- ▬ Level of Effort
- ▬ Actual Work
- ▬ Critical Remaining Work
- ▬ Remaining Work
- ▬ Project Baseline
- ▲ Baseline Milestone

Leighton Contractors (Asia) Limited Programme Update 38 (April 2017) THREE MONTH ROLLING

Project ID: H2613-U038
 Baseline: DWP2d
 Layout: Update Three Month Rolling
 U038
 Page 11 of 40

Date	Revision	Checked	Appro...
20-Mar-17	U037	AT	CW
20-Apr-17	U038	AT	CW

Data Date: 20-Apr-17

CWB(CC) - Commissioning Contract

TASK filters: 3 Months_4, 3MRP, No Original Sections, No Summary, Not HL.

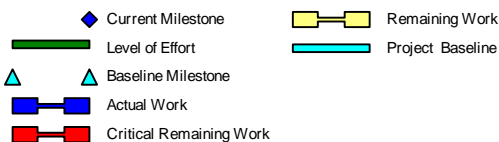
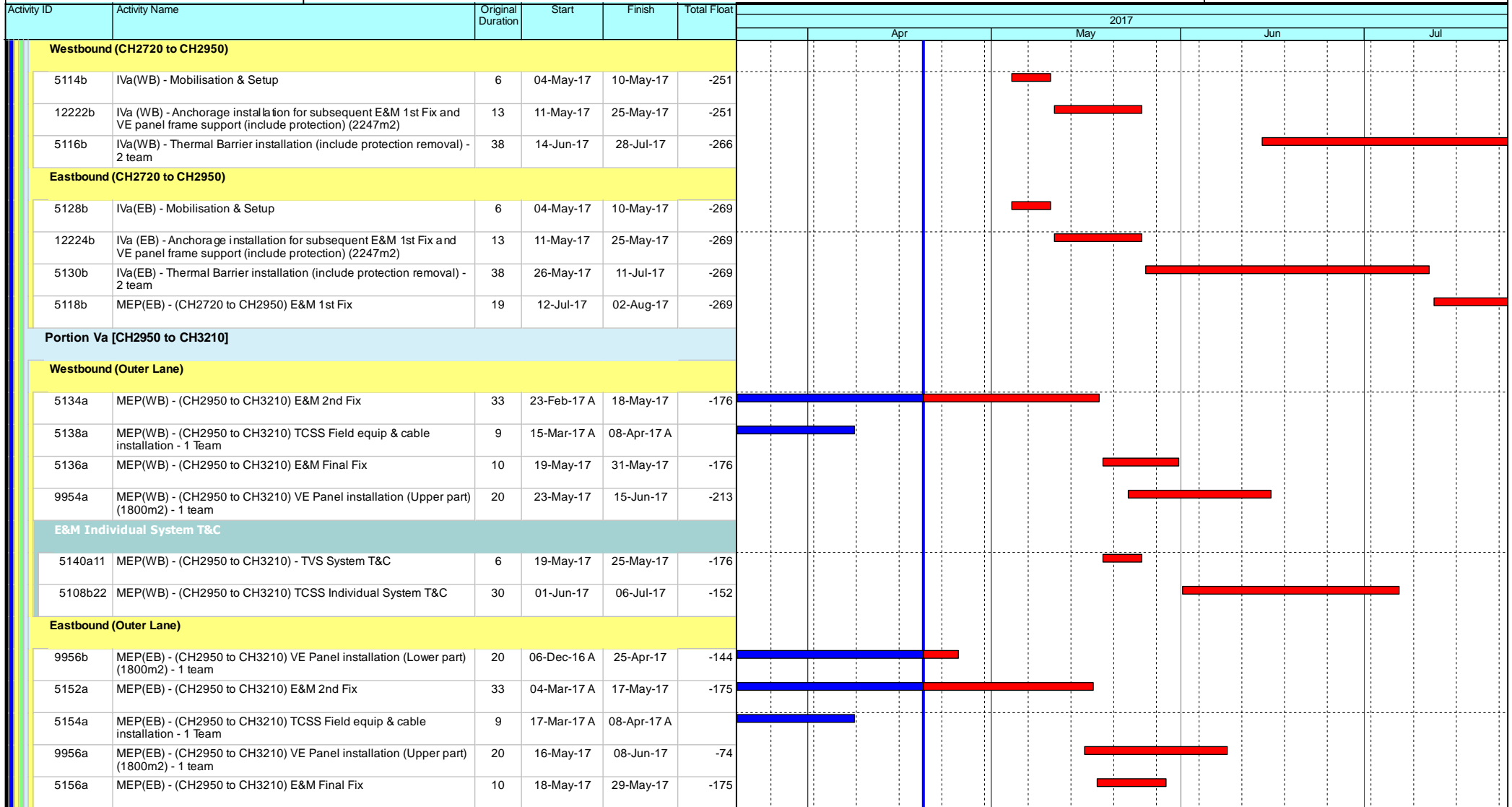

Leighton Contractors (Asia) Limited Programme Update 38 (April 2017) THREE MONTH ROLLING

Project ID: H2613-U038
 Baseline: DWP2d
 Layout: Update Three Month Rolling
 U038
 Page 12 of 40

Date	Revision	Checked	Appro...
20-Mar-17	U037	AT	CW
20-Apr-17	U038	AT	CW

Data Date: 20-Apr-17

CWB(CC) - Commissioning Contract

TASK filters: 3 Months_4, 3MRP, No Original Sections, No Summary, Not HL.

Activity ID	Activity Name	Original Duration	Start	Finish	Total Float	2017					
						Apr	May	Jun	Jul		
E&M Individual System T&C											
5158a11	MEP(WB) - (CH2720 to CH2950) - TVS System T&C	6	18-May-17	24-May-17	-175						
5158a2	MEP(EB) - (CH2950 to CH3210) TCSS Individual System T&C	30	01-Jun-17	06-Jul-17	-152						
Portion Vb1 (SR3)											
Slip Road 3											
10032b	MEP(SR3) - (CH3089 to CH3334) E&M 1st Fix	13	15-Mar-17 A	27-Apr-17	-187						
10036b	MEP(SR3) - (CH3089 to CH3334) TCSS Field equip & cable installation - 1 Team	8	15-Mar-17 A	27-Apr-17	-160						
10048c	MEP(SR3) - (CH3089 to CH3334) VE Panel installation (Lower part) (2940m2) - 1 team	33	26-Apr-17	06-Jun-17	-144						
10034b	MEP(SR3) - (CH3089 to CH3334) E&M 2nd Fix (include Sump C)	27	28-Apr-17	01-Jun-17	-187						
10038b	MEP(SR3) - (CH3089 to CH3334) E&M Final Fix	8	02-Jun-17	10-Jun-17	-187						
10048b	MEP(SR3) - (CH3089 to CH3334) VE Panel installation (Upper part) (2940m2) - 1 team	33	09-Jun-17	18-Jul-17	-74						
E&M Individual System T&C											
10040b11	EP(SR3) - (CH3089 to CH3334) - TVS System T&C	6	02-Jun-17	08-Jun-17	-187						
10040b2	EP(SR3) - (CH3089 to CH3334) TCSS Individual System T&C	30	12-Jun-17	17-Jul-17	-161						
Portion Vb2 (SR2 / SCP3)											
Slip Road 2											
10050b	MEP(SR2) - (CH3114 to CH3257) E&M 1st Fix	8	08-Mar-17 A	24-Apr-17	-197						
10056b	MEP(SR2) - (CH3114 to CH3257) TCSS Field equip & cable installation - 1 Team	5	16-Mar-17 A	24-Apr-17	-153						
10052b	MEP(SR2) - (CH3114 to CH3257) E&M 2nd Fix (include Sump F)	40	25-Apr-17	13-Jun-17	-197						
10054b	MEP(SR2) - (CH3114 to CH3257) E&M Final Fix	5	14-Jun-17	19-Jun-17	-197						
E&M Individual System T&C											
10058b11	MEP(SR2) - (CH3114 to CH3257) - TVS System T&C	6	14-Jun-17	20-Jun-17	-197						
10058b2	MEP(SR2) - (CH3114 to CH3257) TCSS Individual System T&C	30	20-Jun-17	25-Jul-17	-168						
Portion Vc [CH3210 to CH3250]											

- ◆ Current Milestone
- ▬ Level of Effort
- ▲ Baseline Milestone
- ▬ Actual Work
- ▬ Critical Remaining Work
- ▬ Remaining Work
- ▬ Project Baseline

Leighton Contractors (Asia) Limited Programme Update 38 (April 2017) THREE MONTH ROLLING

Project ID: H2613-U038
 Baseline: DWP2d
 Layout: Update Three Month Rolling
 U038
 Page 13 of 40

Date	Revision	Checked	Appro...
20-Mar-17	U037	AT	CW
20-Apr-17	U038	AT	CW

Data Date: 20-Apr-17

CWB(CC) - Commissioning Contract

TASK filters: 3 Months_4, 3MRP, No Original Sections, No Summary, Not HL.

Activity ID	Activity Name	Original Duration	Start	Finish	Total Float	2017					
						Apr	May	Jun	Jul		
Westbound (Outer Lane)											
9954d	MEP(WB) - (CH3210 to CH3250) VE Panel installation (Lower part) (1800m2) - 1 team	20	07-Dec-16 A	26-Apr-17	-213						
5134c	MEP(WB) - (CH3210 to CH3250) E&M 2nd Fix	18	23-Feb-17 A	29-Apr-17	-162						
5138c	MEP(WB) - (CH3210 to CH3250) TCSS Field equip & cable installation - 1 Team	9	17-Mar-17 A	08-Apr-17 A							
9954c	MEP(WB) - (CH3210 to CH3250) VE Panel installation (Upper part) (1800m2) - 1 team	20	27-Apr-17	22-May-17	-213						
5136c	MEP(WB) - (CH3210 to CH3250) E&M Final Fix	10	02-May-17	13-May-17	-162						
E&M Individual System T&C											
5140c11	MEP(WB) - (CH3210 to CH3250) - TVS System T&C	6	02-May-17	09-May-17	-162						
5140c2	MEP(WB) - (CH3210 to CH3250) - TCSS LCS site commissioning test	30	20-Jun-17	25-Jul-17	-168						
Eastbound (Outer Lane)											
9956d	MEP(EB) - (CH3210 to CH3250) VE Panel installation (Lower part) (1800m2) - 1 team	20	10-Dec-16 A	26-Apr-17	-60						
5152c	MEP(EB) - (CH3210 to CH3250) E&M 2nd Fix	18	02-Mar-17 A	29-Apr-17	-162						
5154c	MEP(EB) - (CH3210 to CH3250) TCSS Field equip & cable installation - 1 Team	9	17-Mar-17 A	08-Apr-17 A							
9956c	MEP(EB) - (CH3210 to CH3250) VE Panel installation (Upper part) (1800m2) - 1 team	20	20-Apr-17	15-May-17	-74						
5156c	MEP(EB) - (CH3210 to CH3250) E&M Final Fix	10	02-May-17	13-May-17	-162						
E&M Individual System T&C											
5158c11	MEP(EB) - (CH3210 to CH3250) - TVS System T&C	6	02-May-17	09-May-17	-162						
5158c2	MEP(EB) - (CH3210 to CH3250) TCSS Individual System T&C	30	15-May-17	19-Jun-17	-138						
Portion Via [CH3250 to CH3283]											
Westbound											
5178a	Via(WB) - Mobilisation & Setup	8	20-Apr-17	28-Apr-17	-292						
12234a	Via(WB) - Anchorage installation for subsequent E&M 1st Fix and VE panel frame support (include protection) (528m2)	6	29-Apr-17	08-May-17	-292						
5180a	Via(WB) - Thermal Barrier installation (include protection removal) - 1 team	11	09-May-17	20-May-17	-292						
5164a	MEP(WB) - (CH3250 to CH3283) E&M 1st Fix	6	22-May-17	27-May-17	-212						

- Current Milestone
- Level of Effort
- Baseline Milestone
- Actual Work
- Critical Remaining Work
- Remaining Work
- Project Baseline

Leighton Contractors (Asia) Limited Programme Update 38 (April 2017) THREE MONTH ROLLING

Project ID: H2613-U038
 Baseline: DWP2d
 Layout: Update Three Month Rolling
 U038
 Page 14 of 40

Date	Revision	Checked	Appro...
20-Mar-17	U037	AT	CW
20-Apr-17	U038	AT	CW

Data Date: 20-Apr-17

CWB(CC) - Commissioning Contract

TASK filters: 3 Months_4, 3MRP, No Original Sections, No Summary, Not HL.

Activity ID	Activity Name	Original Duration	Start	Finish	Total Float	2017			
						Apr	May	Jun	Jul
9958a	MEP(WB) - (CH3250 to CH3283) VE Panel installation (Upper part) (528m2) - 1 team	6	22-May-17	27-May-17	-151				
9958a1	MEP(WB) - (CH3250 to CH3283) VE Panel installation (Lower part) (528m2) - 1 team	6	22-May-17	27-May-17	-151				
5166a	MEP(WB) - (CH3250 to CH3283) E&M 2nd Fix	6	29-May-17	05-Jun-17	-212				
5170a	MEP(WB) - (CH3250 to CH3283) TCSS Field equip & cable installation - 1 Team	5	06-Jun-17	10-Jun-17	-212				
5168a	MEP(WB) - (CH3250 to CH3283) E&M Final Fix	5	12-Jun-17	16-Jun-17	-212				
E&M Individual System T&C									
5172a11	MEP(WB) - (CH3250 to CH3283) - TVS System T&C	6	12-Jun-17	17-Jun-17	-195				
5172a2	MEP(WB) - (CH3250 to CH3283) TCSS Individual System T&C	30	17-Jun-17	22-Jul-17	-166				
Eastbound									
5194a	V1a(EB) - Thermal Barrier installation (include protection removal) - 1 team	11	10-Dec-16 A	26-Apr-17	-284				
5194a1	V1a(WB) - Masking wall construction (VO/092) (33m, 13d/9m/cycle) - 2 teams (Duration tentative)	24	27-Apr-17	26-May-17	-195				
9960a	MEP(EB) - (CH3250 to CH3283) VE Panel installation (Upper part) (528m2) - 1 team	6	29-May-17	05-Jun-17	-151				
9960a1	MEP(EB) - (CH3250 to CH3283) VE Panel installation (Lower part) (528m2) - 1 team	6	29-May-17	05-Jun-17	-151				
5182a	MEP(EB) - (CH3250 to CH3283) E&M 1st Fix	6	17-Jun-17	23-Jun-17	-212				
5184a	MEP(EB) - (CH3250 to CH3283) E&M 2nd Fix	6	24-Jun-17	30-Jun-17	-212				
5188a	MEP(EB) - (CH3250 to CH3283) TCSS Field equip & cable installation - 1 Team	5	24-Jun-17	29-Jun-17	-206				
5186a	MEP(EB) - (CH3250 to CH3283) E&M Final Fix	5	03-Jul-17	07-Jul-17	-212				
E&M Individual System T&C									
5190a11	MEP(EB) - (CH3250 to CH3283) - TVS System T&C	6	03-Jul-17	08-Jul-17	-212				
5190a2	MEP(EB) - (CH3250 to CH3283) TCSS Individual System T&C	30	08-Jul-17	11-Aug-17	-183				
Portion V1b [CH3428 to CH3625]									
Westbound									
5196b2	MEP(WB) - (CH3428 to CH3625) E&M 1st Fix	12	07-Dec-16 A	21-Apr-17	-177				
5198b2	MEP(WB) - (CH3428 to CH3625) E&M 2nd Fix	12	15-Mar-17 A	27-Apr-17	-160				

- ◆ Current Milestone
- ▬ Level of Effort
- ▲ Baseline Milestone
- ▬ Actual Work
- ▬ Critical Remaining Work
- ▬ Remaining Work
- ▬ Project Baseline

Leighton Contractors (Asia) Limited Programme Update 38 (April 2017) THREE MONTH ROLLING

Project ID: H2613-U038
 Baseline: DWP2d
 Layout: Update Three Month Rolling
 U038
 Page 15 of 40

Date	Revision	Checked	Appro...
20-Mar-17	U037	AT	CW
20-Apr-17	U038	AT	CW

Data Date: 20-Apr-17

CWB(CC) - Commissioning Contract

TASK filters: 3 Months_4, 3MRP, No Original Sections, No Summary, Not HL.

Activity ID	Activity Name	Original Duration	Start	Finish	Total Float	2017			
						Apr	May	Jun	Jul
5202b2	MEP(WB) - (CH3428 to CH3625) TCSS Field equip & cable installation - 1 Team	12	18-Mar-17 A	02-May-17	-185				
5200b2	MEP(WB) - (CH3428 to CH3625) E&M Final Fix	12	04-May-17	17-May-17	-163				
E&M Individual System T&C									
5204b41	MEP(WB) - (CH3428 to CH3625) - TVS System T&C	6	04-May-17	10-May-17	-163				
5204b5	MEP(WB) - (CH3428 to CH3625) TCSS Individual System T&C	30	18-May-17	22-Jun-17	-141				
Eastbound									
9964b2a	MEP(EB) - (CH3428 to CH3625) VE Panel installation (Lower part) (4800m2) - 1 team	27	18-Jan-17 A	08-May-17	-187				
Portion VIb [CH3625 to CH3770]									
Westbound									
5196b3	MEP(WB) - (CH3625 to CH3770) E&M 1st Fix	12	02-Mar-17 A	22-Apr-17	-174				
5212b3	VIb(WB) - Thermal Barrier installation (include protection removal) - 2 teams	24	20-Apr-17	19-May-17	-281				
5198b3	MEP(WB) - (CH3625 to CH3770) E&M 2nd Fix	12	24-Apr-17	09-May-17	-168				
9962b3a	MEP(WB) - (CH3625 to CH3770) VE Panel installation (Lower part) (1740m2) - 1 team	20	20-May-17	13-Jun-17	-222				
Eastbound									
12240b3	VIb(EB) - Anchorage installation for subsequent E&M 1st Fix and VE Panel frame support (include protection) (1740m2)	20	28-Feb-17 A	13-Apr-17 A					
5226b3	VIb(EB) - Thermal Barrier installation (include protection removal) - 2 team	24	20-Apr-17	19-May-17	-302				
5226b3a	VIb(EB) - Masking wall construction (VO/092) (145m, 13d/9m/cycle) - 4 teams (Duration tentative)	52	20-May-17	21-Jul-17	-253				
9964b3a	MEP(EB) - (CH3625 to CH3770) VE Panel installation (Lower part) (1740m2) - 1 team	20	14-Jun-17	07-Jul-17	-222				
Middle Ventilation Building (MVB)									
Establishment Works									
3310	Possession of Portion IVc	0	30-Jun-17		-74				
3220	MVB - Construct road and drainage works in Area D & E	48	03-Jul-17	26-Aug-17	-89				
3220a	Area D & E Possession (Tentative)	0	03-Jul-17*		-89				
RC Structures and Metal Roof									

- Current Milestone
- Level of Effort
- Baseline Milestone
- Actual Work
- Critical Remaining Work
- Remaining Work
- Project Baseline

Leighton Contractors (Asia) Limited Programme Update 38 (April 2017) THREE MONTH ROLLING

Project ID: H2613-U038
 Baseline: DWP2d
 Layout: Update Three Month Rolling
 U038
 Page 16 of 40

Date	Revision	Checked	Appro...
20-Mar-17	U037	AT	CW
20-Apr-17	U038	AT	CW

Data Date: 20-Apr-17

CWB(CC) - Commissioning Contract

TASK filters: 3 Months_4, 3MRP, No Original Sections, No Summary, Not HL.

Activity ID	Activity Name	Original Duration	Start	Finish	Total Float	2017			
						Apr	May	Jun	Jul
13090	MVB - Plinths and Cast-in items at Basement (Late start, affected by CSLJV defect rectification works)	60	06-Mar-17 A	28-Apr-17	-175				
Zone B - G/F (GL D - H)									
11128	MVB Zone B (G/F)- Construct G/F Formwork for column / wall	8	20-Mar-17 A	08-Apr-17 A					
11146	MVB Zone B (G/F) - Rebar fixing for column / walls	12	22-Mar-17 A	08-Apr-17 A					
11150	MVB Zone B (G/F) - Scaffolding for beam & slab	10	29-Mar-17 A	08-Apr-17 A					
11146a	MVB Zone B (G/F) - CSLJV tower crane dismantle and temporary closure of access	3	08-Apr-17 A	11-Apr-17 A					
11152	MVB Zone B (G/F) - Decking / Formwork for beam & slab	10	10-Apr-17 A	12-Apr-17 A					
11148	MVB Zone B (G/F) - Concrete for column / walls	1	12-Apr-17 A	12-Apr-17 A					
11154	MVB Zone B (G/F) - Rebar for beam & slab	12	13-Apr-17 A	20-Apr-17	-308				
11156	MVB Zone B (G/F) - Close formwork for beam & slab	10	21-Apr-17	04-May-17	-308				
11158	MVB Zone B (G/F) - Concrete beam & slab (1/F floor slab)	1	05-May-17	05-May-17	-308				
G-01 TVF Fan Room 1									
11220	MVB G-01 - Internal walls / Cast-in items	6	27-Apr-17	05-May-17	-183				
G-02 TVF Fan Room 2									
11218	MVB G-02 - Internal walls / Cast-in items	6	27-Apr-17	05-May-17	-195				
G/F (GL D-H) Other Rooms / Corridors / Staircase									
11226	MVB G/F (GL D-H) - Remaining Internal walls / Cast-in items	12	20-Apr-17	05-May-17	-183				
11228	MVB G/F (GL D-H) - Plinths / R.C. curbs	12	06-May-17	19-May-17	-183				
Zone A - G/F (GL A - D)									
11132	MVB Zone A (G/F) - Rebar fixing for column / walls	12	08-Apr-17 A	02-May-17	-279				
3212	MVB Zone A (G/F) - Formwork for column / wall (Late start affected by CSLJV modification works)	6	12-Apr-17 A	25-Apr-17	-274				
11134	MVB Zone A (G/F) - Concrete for column / walls	1	04-May-17	04-May-17	-279				
11136	MVB Zone A (G/F) - Scaffolding for beam & slab	6	05-May-17	11-May-17	-279				
11138	MVB Zone A (G/F) - Decking / Formwork for beam & slab	6	12-May-17	18-May-17	-279				

- ◆ Current Milestone
- ▬ Level of Effort
- ▲ Baseline Milestone
- ▬ Actual Work
- ▬ Critical Remaining Work
- ▬ Remaining Work
- ▬ Project Baseline

Leighton Contractors (Asia) Limited Programme Update 38 (April 2017) THREE MONTH ROLLING

Project ID: H2613-U038
 Baseline: DWP2d
 Layout: Update Three Month Rolling
 U038
 Page 17 of 40







Date	Revision	Checked	Appro...
20-Mar-17	U037	AT	CW
20-Apr-17	U038	AT	CW

Data Date: 20-Apr-17

CWB(CC) - Commissioning Contract

TASK filters: 3 Months_4, 3MRP, No Original Sections, No Summary, Not HL.

Activity ID	Activity Name	Original Duration	Start	Finish	Total Float	2017			
						Apr	May	Jun	Jul
11140	MVB Zone A (G/F) - Rebar for beam & slab	10	19-May-17	31-May-17	-279				
11142	MVB Zone A (G/F) - Close formwork for beam & slab	6	01-Jun-17	07-Jun-17	-279				
11144	MVB Zone A (G/F) - Concrete beam & slab (1/F floor slab)	1	08-Jun-17	08-Jun-17	-279				
G-07 HKE/HV Switch Room 1									
11210	MVB G-07 - Internal walls / Cast-in items	6	02-Jun-17	08-Jun-17	-231				
G-10 HKE/HV Switch Room 2									
11208	MVB G-10 - Internal walls / Cast-in items	6	02-Jun-17	08-Jun-17	-219				
G-05 Transformer Room 1									
11212	MVB G-05 - Internal walls / Cast-in items	6	02-Jun-17	08-Jun-17	-231				
G-08 Transformer Room 2									
11214	MVB G-08 - Internal walls / Cast-in items	12	25-May-17	08-Jun-17	-213				
G-11 Fire Control Centre									
11216	MVB G-11 - Internal walls / Cast-in items	12	25-May-17	08-Jun-17	-165				
G/F Other Rooms / Corridors / Staircase									
11222	MVB G/F (GL A-D) - Remaining Internal walls / Cast-in items	24	11-May-17	08-Jun-17	-165				
11224	MVB G/F (GL A-D) - Plinths / R.C. curbs	12	09-Jun-17	22-Jun-17	-165				
Zone B - 1/F (GL D - H)									
11176	MVB Zone B (1/F) - Formwork for column / wall	8	06-May-17	15-May-17	-308				
11178	MVB Zone B (1/F) - Rebar fixing for column / walls	12	16-May-17	29-May-17	-308				
11180	MVB Zone B (1/F) - Concrete for column / walls	1	31-May-17	31-May-17	-308				
11182	MVB Zone B (1/F) - Scaffolding for beam & slab	10	01-Jun-17	12-Jun-17	-308				
11184	MVB Zone B (1/F) - Decking / Formwork for beam & slab	10	13-Jun-17	23-Jun-17	-308				
11186	MVB Zone B (1/F) - Rebar for beam & slab	12	24-Jun-17	08-Jul-17	-308				
11188	MVB Zone B (1/F) - Close formwork for beam & slab	10	10-Jul-17	20-Jul-17	-308				

-  Current Milestone
-  Level of Effort
-  Baseline Milestone
-  Actual Work
-  Critical Remaining Work
-  Remaining Work
-  Project Baseline

Leighton Contractors (Asia) Limited Programme Update 38 (April 2017) THREE MONTH ROLLING

Project ID: H2613-U038
 Baseline: DWP2d
 Layout: Update Three Month Rolling
 U038
 Page 18 of 40







Date	Revision	Checked	Appro...
20-Mar-17	U037	AT	CW
20-Apr-17	U038	AT	CW

Data Date: 20-Apr-17

CWB(CC) - Commissioning Contract

TASK filters: 3 Months_4, 3MRP, No Original Sections, No Summary, Not HL.

Activity ID	Activity Name	Original Duration	Start	Finish	Total Float	2017					
						Apr	May	Jun	Jul		
1/F (GL D-H) Rooms / Corridors / Staircase											
11242	MVB 1/F (GL D-H) - Remaining Internal walls / Cast-in items	12	08-Jul-17	21-Jul-17	-241						
Zone A - 1/F (GLA - D)											
3218	MVB Zone A (1/F) - Formwork for column / wall	6	09-Jun-17	15-Jun-17	-279						
11162	MVB Zone A (1/F) - Rebar fixing for column / walls	12	16-Jun-17	29-Jun-17	-279						
11164	MVB Zone A (1/F) - Concrete for column / walls	1	30-Jun-17	30-Jun-17	-279						
11166	MVB Zone A (1/F) - Scaffolding for beam & slab	6	03-Jul-17	08-Jul-17	-279						
11168	MVB Zone A (1/F) - Decking / Formwork for beam & slab	6	10-Jul-17	15-Jul-17	-279						
11170	MVB Zone A (1/F) - Rebar for beam & slab	10	17-Jul-17	27-Jul-17	-279						
1/F Other Rooms / Corridors / Staircase											
11238	MVB 1/F (GLA-D) - Remaining Internal walls / Cast-in items	24	08-Jul-17	04-Aug-17	-229						
Metal Roof											
3308	MVB - Possession set up for metal roof construction	12	30-Jun-17	11-Jul-17	-74						
MEP & ABWF Works											
3312	MVB - ABWF (Remaining B1 portion)	10	12-Jul-17	22-Jul-17	-59						
Basement 3 - APS Auxiliary Room / APS Plant Area 1 / APS Plant Area 2 (GL D - H)											
3298	APS(MVB) - ABWF works	12	29-Apr-17	15-May-17	-175						
12294	APS(MVB) - E&M 1st fixing	24	16-May-17	13-Jun-17	-100						
Basement 3M - Sump Pit for ESP / Sump Pit for DENO2 (GL D - H)											
3290	APS(MVB) - Plant 1 ESP/DeNO2	24	17-Jun-17	15-Jul-17	-107						
3292	APS(MVB) - Plant 2 ESP/DeNO2	24	17-Jul-17	12-Aug-17	-107						
Basement 2 (GL D - H)											
General Area & Corridor											
19028	MEP(MVB) - ABWF Works	12	16-May-17	29-May-17	-175						

-  Current Milestone
-  Level of Effort
-  Baseline Milestone
-  Actual Work
-  Critical Remaining Work
-  Remaining Work
-  Project Baseline

Leighton Contractors (Asia) Limited Programme Update 38 (April 2017) THREE MONTH ROLLING

Project ID: H2613-U038
 Baseline: DWP2d
 Layout: Update Three Month Rolling
 U038
 Page 19 of 40







Date	Revision	Checked	Appro...
20-Mar-17	U037	AT	CW
20-Apr-17	U038	AT	CW

Data Date: 20-Apr-17

CWB(CC) - Commissioning Contract

TASK filters: 3 Months_4, 3MRP, No Original Sections, No Summary, Not HL.

Activity ID	Activity Name	Original Duration	Start	Finish	Total Float	2017			
						Apr	May	Jun	Jul
19030	MEP(MVB) - E&M 1st fixing	30	31-May-17	05-Jul-17	-163			[Red bar]	
19032	MEP(MVB) - E&M 2nd fixing	24	06-Jul-17	02-Aug-17	-163				[Red bar]
Basement 2M (GL D - H)									
TV Plenum									
19036	MEP(MVB) - ABWF Works	12	31-May-17	13-Jun-17	-175			[Red bar]	
19038	MEP(MVB) - E&M 1st fixing	30	14-Jun-17	19-Jul-17	-175			[Red bar]	
Basement 1 (GL D - H)									
General Area & Corridor									
11312	MEP(MVB) - ABWF Works	12	29-Apr-17	15-May-17	-151	[Red bar]			
11314	MEP(MVB) - E&M 1st fixing	30	16-May-17	20-Jun-17	-151		[Red bar]		
11316	MEP(MVB) - E&M 2nd fixing	24	21-Jun-17	19-Jul-17	-151			[Red bar]	
Basement 1 (GL A - D)									
MCC Room 1 (B1-04)									
11280	MVB - ABWF works for MCC Room 1	12	01-Jun-17	14-Jun-17	-258			[Red bar]	
11282	MEP(MVB) - E&M 1st fixing	12	15-Jun-17	28-Jun-17	-204			[Red bar]	
12346	APS(MVB) - E&M 2nd fixing	12	29-Jun-17	13-Jul-17	-204				[Red bar]
11284	MEP(MVB) - MCC installation	12	14-Jul-17	27-Jul-17	-158				[Red bar]
UPS Room 1 (B1-11)									
11288	MVB - ABWF works for UPS Room	12	15-Jun-17	28-Jun-17	-258			[Red bar]	
11290	MEP(MVB) - E&M 1st fixing	12	29-Jun-17	13-Jul-17	-212			[Red bar]	
12348	APS(MVB) - E&M 2nd fixing	12	14-Jul-17	27-Jul-17	-212				[Red bar]
MCC Room 2 (B1-07)									
11304	MVB - ABWF works for MCC Room 2	12	29-Jun-17	13-Jul-17	-258			[Red bar]	
11306	MEP(MVB) - E&M 1st fixing	12	14-Jul-17	27-Jul-17	-212				[Red bar]

-  Current Milestone
-  Remaining Work
-  Level of Effort
-  Project Baseline
-  Baseline Milestone
-  Actual Work
-  Critical Remaining Work

Leighton Contractors (Asia) Limited Programme Update 38 (April 2017) THREE MONTH ROLLING

Project ID: H2613-U038
 Baseline: DWP2d
 Layout: Update Three Month Rolling
 U038
 Page 20 of 40

Date	Revision	Checked	Appro...
20-Mar-17	U037	AT	CW
20-Apr-17	U038	AT	CW

Data Date: 20-Apr-17

CWB(CC) - Commissioning Contract

TASK filters: 3 Months_4, 3MRP, No Original Sections, No Summary, Not HL.

Activity ID	Activity Name	Original Duration	Start	Finish	Total Float	2017					
						Apr	May	Jun	Jul		
Computer Equipment Room (B1-09)											
12742	MVB - ABWF works for Computer Equipment Room	12	14-Jul-17	27-Jul-17	-258						
Portion IVa Road Surface Area											
19044	Access date for Portion IVa Road Surface Area (C3 Interface Contractor)	0	03-Jul-17*		-249						
19046	TCSS equipment installation & cabling (Tentative)	96	03-Jul-17	24-Oct-17	-249						
19050	Lighting equipment installation & cabling (Tentative)	48	03-Jul-17	26-Aug-17	-7						
Satellite Control Point 3											
SCP3											
3750	SCP3 - Possession of Portion Vb2	0	20-Apr-17		-275						
3752	SCP3 - Initial Site Survey	6	20-Apr-17	26-Apr-17	-275						
3754	SCP3 - Erect Hoarding	6	27-Apr-17	05-May-17	-275						
3756	SCP3 - Mobilisation and setup	12	06-May-17	19-May-17	-275						
3758	SCP3 - Construct SCP RC Structures	24	20-May-17	17-Jun-17	-275						
3772	SCP3 - External Works	30	12-Jun-17	17-Jul-17	-275						
3760	SCP3 - ABWF Works	24	19-Jun-17	17-Jul-17	-275						
3762	MEP(SCP3) - E&M 1st Fix	18	18-Jul-17	07-Aug-17	-275						
East Ventilation Building (EVB - related)											
Tunnel Section (EVB-related)											
Portion VIc [CH3770 to CH3800]											
Westbound											
5210c	VIc(WB) - Mobilisation & Setup	12	11-Mar-17 A	25-Mar-17 A							
12238c	VIc(WB) - Anchorage installation for subsequent E&M 1st Fix and VE Panel frame support (include protection) (450m2)	5	27-Mar-17 A	13-Apr-17 A							
Eastbound											
5224c	VIc(EB) - Mobilisation & Setup	12	22-Mar-17 A	04-Apr-17 A							

- ◆ Current Milestone
- ▬ Level of Effort
- ▲ Baseline Milestone
- ▬ Actual Work
- ▬ Critical Remaining Work
- ▬ Remaining Work
- ▬ Project Baseline

Leighton Contractors (Asia) Limited Programme Update 38 (April 2017) THREE MONTH ROLLING

Project ID: H2613-U038
 Baseline: DWP2d
 Layout: Update Three Month Rolling
 U038
 Page 21 of 40

Date	Revision	Checked	Appro...
20-Mar-17	U037	AT	CW
20-Apr-17	U038	AT	CW

Data Date: 20-Apr-17

CWB(CC) - Commissioning Contract

TASK filters: 3 Months_4, 3MRP, No Original Sections, No Summary, Not HL.

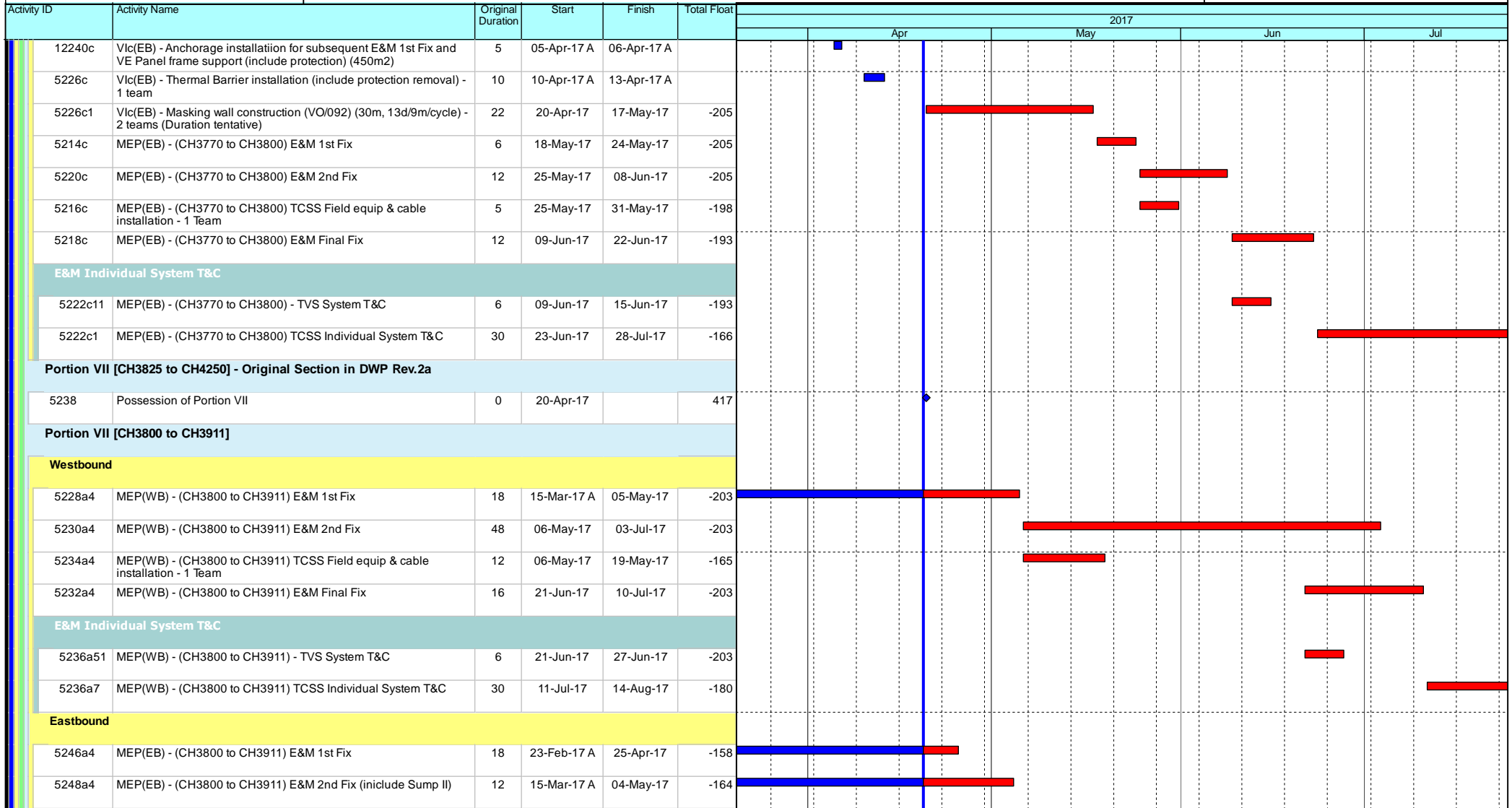

- ◆ Current Milestone
- ▬ Level of Effort
- ▬ Actual Work
- ▬ Critical Remaining Work
- ▬ Remaining Work
- ▬ Project Baseline
- ▲ Baseline Milestone

Leighton Contractors (Asia) Limited Programme Update 38 (April 2017) THREE MONTH ROLLING

Project ID: H2613-U038
 Baseline: DWP2d
 Layout: Update Three Month Rolling
 U038
 Page 22 of 40

Date	Revision	Checked	Appro...
20-Mar-17	U037	AT	CW
20-Apr-17	U038	AT	CW

Data Date: 20-Apr-17

CWB(CC) - Commissioning Contract

TASK filters: 3 Months_4, 3MRP, No Original Sections, No Summary, Not HL.

Activity ID	Activity Name	Original Duration	Start	Finish	Total Float	2017			
						Apr	May	Jun	Jul
5252a4	MEP(EB) - (CH3800 to CH3911) TCSS Field equip & cable installation - 1 Team	12	17-Mar-17 A	04-May-17	-164				
5250a4	MEP(EB) - (CH3800 to CH3911) E&M Final Fix	16	05-May-17	23-May-17	-164				
9968a4	MEP(EB) - (CH3800 to CH3911) VE Panel installation (Upper part) (1332m2) - 1 team	15	08-Jul-17	25-Jul-17	-178				
9968a4a	MEP(EB) - (CH3800 to CH3911) VE Panel installation (Lower part) (1332m2) - 1 team	15	08-Jul-17	25-Jul-17	-222				
E&M Individual System T&C									
5254a51	MEP(EB) - (CH3800 to CH3911) - TVS System T&C	6	05-May-17	11-May-17	-164				
5254a7	MEP(EB) - (CH3800 to CH3911) TCSS Individual System T&C	30	24-May-17	28-Jun-17	-141				
Portion VII [CH3911 to CH4250]									
Access Shaft Opening									
10118a	VII(WB) - Closure of shaft access opening	18	20-Apr-17	12-May-17	-5				
10120a	VII(WB) - shaft access opening area reinstatement works	12	13-May-17	26-May-17	-5				
Westbound									
5228a2	MEP(WB) - (CH3911 to CH4250) E&M 1st Fix	25	14-Mar-17 A	05-May-17	-208				
5234a2	MEP(WB) - (CH3911 to CH4250) TCSS Field equip & cable installation - 1 Team	15	15-Mar-17 A	06-May-17	-183				
5230a2	MEP(WB) - (CH3911 to CH4250) E&M 2nd Fix	53	06-May-17	08-Jul-17	-208				
9966a2a	MEP(WB) - (CH3911 to CH4250) VE Panel installation (Lower part) (4068m2) - 2 team	23	09-May-17	05-Jun-17	-187				
5232a2	MEP(WB) - (CH3911 to CH4250) E&M Final Fix	16	27-Jun-17	15-Jul-17	-208				
9966a2	MEP(WB) - (CH3911 to CH4250) VE Panel installation (Upper part) (4068m2) - 2 team	23	04-Jul-17	29-Jul-17	-187				
E&M Individual System T&C									
5236a21	MEP(WB) - (CH3911 to CH4250) - TVS System T&C	6	27-Jun-17	04-Jul-17	-208				
5236a3	MEP(WB) - (CH3911 to CH4250) TCSS Individual System T&C	30	17-Jul-17	19-Aug-17	-185				
Eastbound									
5246a2	MEP(EB) - (CH3911 to CH4250) E&M 1st Fix	25	22-Mar-17 A	15-May-17	-226				
5248a2	MEP(EB) - (CH3911 to CH4250) E&M 2nd Fix (include Sump II)	53	16-May-17	18-Jul-17	-226				

- Current Milestone
- Level of Effort
- Baseline Milestone
- Actual Work
- Critical Remaining Work
- Remaining Work
- Project Baseline

Leighton Contractors (Asia) Limited Programme Update 38 (April 2017) THREE MONTH ROLLING

Project ID: H2613-U038
 Baseline: DWP2d
 Layout: Update Three Month Rolling
 U038
 Page 23 of 40

Date	Revision	Checked	Appro...
20-Mar-17	U037	AT	CW
20-Apr-17	U038	AT	CW

Data Date: 20-Apr-17

CWB(CC) - Commissioning Contract

TASK filters: 3 Months_4, 3MRP, No Original Sections, No Summary, Not HL.

Activity ID	Activity Name	Original Duration	Start	Finish	Total Float	2017			
						Apr	May	Jun	Jul
9968a2	MEP(EB) - (CH3911 to CH4250) VE Panel installation (Upper part) (4086m2) - 2 team	23	06-Jun-17	03-Jul-17	-187			[Red bar]	
9968a2a	MEP(EB) - (CH3911 to CH4250) VE Panel installation (Lower part) (4086m2) - 2 team	23	06-Jun-17	03-Jul-17	-187			[Red bar]	
5252a2	MEP(EB) - (CH3911 to CH4250) TCSS Field equip & cable installation - 1 Team	15	18-Jul-17	03-Aug-17	-225				[Red bar]
5250a2	MEP(EB) - (CH3911 to CH4250) E&M Final Fix	16	19-Jul-17	05-Aug-17	-226				[Red bar]
E&M Individual System T&C									
5254a21	MEP(EB) - (CH3911 to CH4250) - TVS System T&C	6	19-Jul-17	25-Jul-17	-226				[Red bar]
Slip Road 8									
13080a	VII(SR8) - Thermal Barrier installation (include protection removal) - 2 team	42	31-Mar-17 A	29-Apr-17	-308	[Blue bar]			
13080a1	VII (SR8) - Masking wall construction (VO/092) (130m, 13d/9m/cycle) - 4 teams (Duration tentative)	47	02-May-17	27-Jun-17	-305		[Red bar]		
13068a	MEP(SR8) - (CH1000 to CH750) E&M 1st Fix	20	28-Jun-17	21-Jul-17	-305			[Red bar]	
13070a	MEP(SR8) - (CH1000 to CH750) E&M 2nd Fix (include Sump D)	24	15-Jul-17	11-Aug-17	-241				[Red bar]
Portion Villa [CH4250 to CH4600]									
5272	Villa - Initial Site Survey	12	13-Mar-17 A	29-Mar-17 A		[Blue bar]			
Westbound									
5288	Villa(WB) - Mobilisation & Setup	6	30-Mar-17 A	05-Apr-17 A		[Blue bar]			
12246	Villa(WB) - Anchorage installation for subsequent E&M 1st Fix and VE Panel frame support (include protection) (3900m2)	22	06-Apr-17 A	08-Apr-17 A		[Blue bar]			
5290	Villa(WB) - Thermal Barrier installation (include protection removal) - 3 team	39	02-May-17	17-Jun-17	-308		[Red bar]		
Eastbound									
5274	Villa(EB) - Mobilisation & Setup	6	03-Apr-17 A	08-Apr-17 A		[Blue bar]			
12248	Villa(EB) - Anchorage installation for subsequent E&M 1st Fix and VE Panel frame support (include protection) (3900m2)	22	10-Apr-17 A	13-Apr-17 A		[Blue bar]			
5276	Villa(EB) - Thermal Barrier installation (include protection removal) - 3 team	39	28-Jun-17	12-Aug-17	-385			[Red bar]	
Slip Road 8									
13060	Villa(SR8) - Mobilisation & Setup	6	20-Apr-17	26-Apr-17	-385		[Red bar]		
13064	Villa(SR8) - Anchorage installation for subsequent E&M 1st Fix and VE Panel frame support (include protection) (1500m2)	8	27-Apr-17	08-May-17	-385		[Red bar]		

- ◆ Current Milestone
- ▬ Level of Effort
- ▬ Actual Work
- ▬ Critical Remaining Work
- Remaining Work
- Project Baseline
- ▲ Baseline Milestone

Leighton Contractors (Asia) Limited Programme Update 38 (April 2017) THREE MONTH ROLLING

Project ID: H2613-U038
 Baseline: DWP2d
 Layout: Update Three Month Rolling
 U038
 Page 24 of 40

Date	Revision	Checked	Appro...
20-Mar-17	U037	AT	CW
20-Apr-17	U038	AT	CW

Data Date: 20-Apr-17

CWB(CC) - Commissioning Contract

TASK filters: 3 Months_4, 3MRP, No Original Sections, No Summary, Not HL.

Activity ID	Activity Name	Original Duration	Start	Finish	Total Float	2017			
						Apr	May	Jun	Jul
13062	Villa(SR8) - Thermal Barrier installation (include protection removal) - 2 team	42	09-May-17	27-Jun-17	-385				
13050	MEP(SR8) - (CH750 to CH500) E&M 1st Fix	20	28-Jun-17	21-Jul-17	-270				
13052	MEP(SR8) - (CH750 to CH500) E&M 2nd Fix (include Sump D)	24	15-Jul-17	11-Aug-17	-241				
Portion IXd [CH4600 to CH4860]									
Westbound									
5308a1	IXd(WB) - Masking wall construction (VO/092) (134m, 13d/9m/cycle) - 4 teams (Duration tentative)	48	20-Apr-17	17-Jun-17	-244				
5292	MEP(WB) - (CH4600 to CH4860) E&M 1st Fix	14	19-Jun-17	05-Jul-17	-244				
5294	MEP(WB) - (CH4600 to CH4860) E&M 2nd Fix	29	06-Jul-17	08-Aug-17	-244				
Eastbound									
5322a1	IXd(EB) - Masking wall construction (VO/092) (134m, 13d/9m/cycle) - 4 teams (Duration tentative)	48	20-Apr-17	17-Jun-17	-279				
5310	MEP(EB) - (CH4600 to CH4860) E&M 1st Fix	14	19-Jun-17	05-Jul-17	-279				
5312	MEP(EB) - (CH4600 to CH4860) E&M 2nd Fix	29	06-Jul-17	08-Aug-17	-279				
Portion IXa [CH4860 to CH5150]									
Westbound									
5340a	MEP(WB) - (CH4860 to CH5150) Concrete Plinth construction	21	08-Mar-17 A	29-Apr-17	-301				
5324	MEP(WB) - (CH4860 to CH5150) E&M 1st Fix	16	02-May-17	20-May-17	-211				
5326	MEP(WB) - (CH4860 to CH5150) E&M 2nd Fix (include Sump E)	32	22-May-17	28-Jun-17	-211				
9978	MEP(WB) - (CH4860 to CH5150) VE Panel installation (Upper part) (3288m2) - 1 team	37	16-Jun-17	29-Jul-17	-213				
9978a	MEP(WB) - (CH4860 to CH5150) VE Panel installation (Lower part) (3288m2) - 1 team	37	16-Jun-17	29-Jul-17	-301				
5328	MEP(WB) - (CH4860 to CH5150) E&M Final Fix	10	29-Jun-17	11-Jul-17	-211				
Eastbound									
5354a	MEP(EB) - (CH4860 to CH5150) Concrete Plinth construction	21	13-Mar-17 A	29-Apr-17	-301				
5342	MEP(EB) - (CH4860 to CH5150) E&M 1st Fix	16	02-May-17	20-May-17	-237				
9980a	MEP(EB) - (CH4860 to CH5150) VE Panel installation (Lower part) (3288m2) - 1 team	37	02-May-17	15-Jun-17	-301				

- ◆ Current Milestone
- ▬ Level of Effort
- ▲ Baseline Milestone
- ▬ Actual Work
- ▬ Critical Remaining Work
- ▬ Remaining Work
- ▬ Project Baseline

Leighton Contractors (Asia) Limited Programme Update 38 (April 2017) THREE MONTH ROLLING

Project ID: H2613-U038
 Baseline: DWP2d
 Layout: Update Three Month Rolling
 U038
 Page 25 of 40

Date	Revision	Checked	Appro...
20-Mar-17	U037	AT	CW
20-Apr-17	U038	AT	CW

Data Date: 20-Apr-17

CWB(CC) - Commissioning Contract

TASK filters: 3 Months_4, 3MRP, No Original Sections, No Summary, Not HL.

Activity ID	Activity Name	Original Duration	Start	Finish	Total Float	2017				
						Apr	May	Jun	Jul	
5344	MEP(EB) - (CH4860 to CH5150) E&M 2nd Fix (include Sump E)	32	22-May-17	28-Jun-17	-237					
5346	MEP(EB) - (CH4860 to CH5150) E&M Final Fix	10	29-Jun-17	11-Jul-17	-237					
Portion VIIIb [SR8 CH500 to CH350]										
5368	VIIIb - Initial Site Survey	12	13-Mar-17 A	02-May-17	-232					
Slip Road 8										
5370	VIIIb(SR8) - Mobilisation & Setup	6	04-May-17	10-May-17	-232					
12258	VIIIb(SR8) - Anchorage installation for subsequent E&M 1st Fix and VE Panel frame support (include protection) (1500m2)	8	11-May-17	19-May-17	-232					
5372	VIIIb(SR8) - Thermal Barrier installation (include protection removal) - 2 team	25	19-Jun-17	18-Jul-17	-256					
5356a	MEP(SR8) - (CH500 to CH350) E&M 1st Fix	12	19-Jul-17	01-Aug-17	-256					
Portion VIIIc [SR8 CH350 to CH210]										
5386	VIIIc - Initial Site Survey	6	13-Mar-17 A	25-Apr-17	-194					
Slip Road 8										
5388	VIIIc(SR8) - Mobilisation & Setup	6	26-Apr-17	04-May-17	-194					
5374	MEP(SR8) - (CH350 to CH210) E&M 1st Fix	8	05-May-17	13-May-17	-194					
5376	MEP(SR8) - (CH350 to CH210) E&M 2nd Fix (include Sump E)	16	15-May-17	02-Jun-17	-194					
East Ventilation Building (EVB)										
RC Structures and Green Roof										
10142	EVB - Curing	6	24-Apr-17	29-Apr-17	-248					
3426	EVB - Waterproofing @ Roof	30	02-May-17	07-Jun-17	-248					
G/F (GLA - D)										
G-04 Emergency Generator Room										
11542	EVB G-04 - Plinth for Emergency Generator	6	05-Apr-17 A	19-Apr-17 A						
G/F (GL A-D) Other Rooms / Corridors / Staircase										
11578	EVB G/F (GLA-A-C) - Plinths / R.C. curbs	12	02-May-17	16-May-17	-105					

- ◆ Current Milestone
- ▬ Level of Effort
- ▲ Baseline Milestone
- ▬ Actual Work
- ▬ Critical Remaining Work
- ▬ Remaining Work
- ▬ Project Baseline

Leighton Contractors (Asia) Limited Programme Update 38 (April 2017) THREE MONTH ROLLING

Project ID: H2613-U038
 Baseline: DWP2d
 Layout: Update Three Month Rolling
 U038
 Page 26 of 40

Date	Revision	Checked	Appro...
20-Mar-17	U037	AT	CW
20-Apr-17	U038	AT	CW

Data Date: 20-Apr-17

CWB(CC) - Commissioning Contract

TASK filters: 3 Months_4, 3MRP, No Original Sections, No Summary, Not HL.

Activity ID	Activity Name	Original Duration	Start	Finish	Total Float	2017					
						Apr	May	Jun	Jul		
1/F (GL A - D)											
11534	EVB 1/F - Close formwork for beam & slab	8	16-Mar-17 A	21-Apr-17	-267						
11536	EVB 1/F - Concrete beam & slab	1	22-Apr-17	22-Apr-17	-267						
L1-02 Irrigation Water Tank & Pump Room											
11780	EVB 1/F (L1-02) - Internal walls / Cast-in items	1	22-Apr-17	22-Apr-17	-200						
11782	EVB 1/F (L1-02) - Plinths for F.S. Pump	6	24-Apr-17	29-Apr-17	-200						
11784	EVB 1/F (L1-02) - Water Tank	20	02-May-17	25-May-17	-200						
L1-05 MCC Room 1											
11786	EVB 1/F (L1-08) - Internal walls / Cast-in items	1	22-Apr-17	22-Apr-17	-210						
L1-08 LV Switch Room											
11568	EVB 1/F (L1-08) - Internal walls / Cast-in items	1	22-Apr-17	22-Apr-17	-198						
L1-09 MCC Room 2											
11788	EVB 1/F (L1-08) - Internal walls / Cast-in items	1	22-Apr-17	22-Apr-17	-198						
1/F (GL A-D) Other Rooms / Corridors / Staircase											
11580	EVB 1/F (GL A-D) - Remaining Internal walls / Cast-in items	1	22-Apr-17	22-Apr-17	-162						
11582	EVB 1/F (GL A-D) - Plinths / R.C. curbs	12	17-May-17	31-May-17	-105						
External Facade											
3438	EVB - External facing tiles / Louvre	90	08-Jun-17	21-Sep-17	-248						
MEP & ABWF Works											
3480	MEP(EVB) - Lift Installation	90	08-Jun-17	05-Sep-17	-259						
Basement 2 - APS Auxiliary Room / APS Plant Area 1 / APS Plant Area 2 / APS Plant Area 3											
3556	APS(EVB) - ABWF works	12	24-May-17	07-Jun-17	-267						
12292	APS(EVB) - E&M 1st fixing	24	08-Jun-17	06-Jul-17	-267						
Basement 2 - Sump Pump Room (B2-12)											

- Current Milestone
- Level of Effort
- Baseline Milestone
- Actual Work
- Critical Remaining Work
- Remaining Work
- Project Baseline

Leighton Contractors (Asia) Limited Programme Update 38 (April 2017) THREE MONTH ROLLING

Project ID: H2613-U038
 Baseline: DWP2d
 Layout: Update Three Month Rolling
 U038
 Page 27 of 40

Date	Revision	Checked	Appro...
20-Mar-17	U037	AT	CW
20-Apr-17	U038	AT	CW

Data Date: 20-Apr-17

CWB(CC) - Commissioning Contract

TASK filters: 3 Months_4, 3MRP, No Original Sections, No Summary, Not HL.

Activity ID	Activity Name	Original Duration	Start	Finish	Total Float	2017			
						Apr	May	Jun	Jul
11590	EVB - ABWF works for Sump Pump Room	12	08-Jun-17	21-Jun-17	-255			■	
11592	MEP(EVB) - E&M 1st fixing	12	07-Jul-17	20-Jul-17	-267				■
Basement 2 - General Area & Corridor									
11598	MEP(EVB) - ABWF Works	12	22-Jun-17	06-Jul-17	-255			■	
Basement 1 Mezzanine (GLA - D)									
Electrical Duc Shaft (B1M-05)									
12954	MEP(EVB) - ABWF Works	12	24-May-17	07-Jun-17	-219		■		
Fireman's Lift Lobby (B1M-06)									
12962	MEP(EVB) - ABWF Works	12	08-Jun-17	21-Jun-17	-219			■	
Lobby (B1M-07)									
12970	MEP(EVB) - ABWF Works	12	22-Jun-17	06-Jul-17	-219			■	
Electrical Duct (B1M-08)									
12978	MEP(EVB) - ABWF Works	12	07-Jul-17	20-Jul-17	-219				■
Basement 1 (GLA - D)									
General Area & Corridor									
11606	MEP(EVB) - ABWF Works	24	24-Apr-17	23-May-17	-267	■			
11608	MEP(EVB) - E&M 1st fixing	45	24-May-17	17-Jul-17	-234	■	■	■	
11610	MEP(EVB) - E&M 2nd fixing	30	18-Jul-17	21-Aug-17	-234				■
Basement 1 (GL D - L)									
Sump Pump Room (B1-15)									
11614	EVB - ABWF works for Sump Pump Room	12	24-May-17	07-Jun-17	-267		■		
11616	MEP(EVB) - E&M 1st fixing	12	08-Jun-17	21-Jun-17	-267			■	
12386	MEP(EVB) - E&M 2nd fixing	12	22-Jun-17	06-Jul-17	-267			■	
11618	MEP(EVB) - Sump Pump installation	12	07-Jul-17	20-Jul-17	-171				■

- ◆ Current Milestone
- Level of Effort
- ▲ Baseline Milestone
- Actual Work
- Critical Remaining Work
- Remaining Work
- Project Baseline

Leighton Contractors (Asia) Limited Programme Update 38 (April 2017) THREE MONTH ROLLING

Project ID: H2613-U038
 Baseline: DWP2d
 Layout: Update Three Month Rolling
 U038
 Page 28 of 40

Date	Revision	Checked	Appro...
20-Mar-17	U037	AT	CW
20-Apr-17	U038	AT	CW

Data Date: 20-Apr-17

CWB(CC) - Commissioning Contract

TASK filters: 3 Months_4, 3MRP, No Original Sections, No Summary, Not HL.

Activity ID	Activity Name	Original Duration	Start	Finish	Total Float	2017					
						Apr	May	Jun	Jul		
Water Tank & Pump Room (B1-16)											
11630	MEP(EVB) - ABWF Works	12	08-Jun-17	21-Jun-17	-267			■			
11632	MEP(EVB) - E&M 1st fixing	12	22-Jun-17	06-Jul-17	-267				■		
12388	MEP(EVB) - E&M 2nd fixing	12	07-Jul-17	20-Jul-17	-267					■	
TVF Room 3 (B1-19)											
11622	MEP(EVB) - ABWF Works	12	22-Jun-17	06-Jul-17	-267				■		
11624	MEP(EVB) - E&M 1st fixing	12	07-Jul-17	20-Jul-17	-267					■	
General Area & Corridor											
11654	MEP(EVB) - ABWF Works	12	07-Jul-17	20-Jul-17	-267					■	
Basement 1 (GL L - 0)											
Tunnel F.S. Water Tank & Pump Room (B1-02)											
11638	MEP(EVB) - ABWF Works	12	17-Oct-16 A	24-Apr-17	-240	■					
11640	MEP(EVB) - E&M 1st fixing	12	25-Apr-17	10-May-17	-148		■				
12392	MEP(EVB) - E&M 2nd fixing	12	07-Jul-17	20-Jul-17	-195					■	
F.S. Water Tank & Pump Room (B1-03)											
11646	MEP(EVB) - ABWF Works	12	25-Apr-17	10-May-17	-240		■				
11648	MEP(EVB) - E&M 1st fixing	12	11-May-17	24-May-17	-240			■			
12394	MEP(EVB) - E&M 2nd fixing	12	25-May-17	08-Jun-17	-160				■		
11650	MEP(EVB) - Installation of FS Pump	24	09-Jun-17	07-Jul-17	-160				■		
Computer Equipment Room (B1-09)											
12752	MEP(EVB) - ABWF Works	12	11-May-17	24-May-17	-240		■				
12754	MEP(EVB) - E&M 1st fixing	12	25-May-17	08-Jun-17	-240			■			
12762	MEP(EVB) - E&M 2nd fixing	12	09-Jun-17	22-Jun-17	-199				■		
12756	MEP(EVB) - Computer Equipment Installation	12	23-Jun-17	07-Jul-17	-174					■	

- ◆ Current Milestone
- Level of Effort
- ▲ Baseline Milestone
- Actual Work
- Critical Remaining Work
- Remaining Work
- Project Baseline

Leighton Contractors (Asia) Limited Programme Update 38 (April 2017) THREE MONTH ROLLING

Project ID: H2613-U038
 Baseline: DWP2d
 Layout: Update Three Month Rolling
 U038
 Page 29 of 40

Date	Revision	Checked	Appro...
20-Mar-17	U037	AT	CW
20-Apr-17	U038	AT	CW

Data Date: 20-Apr-17

CWB(CC) - Commissioning Contract

TASK filters: 3 Months_4, 3MRP, No Original Sections, No Summary, Not HL.

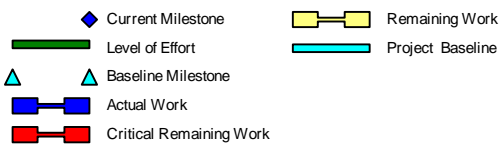
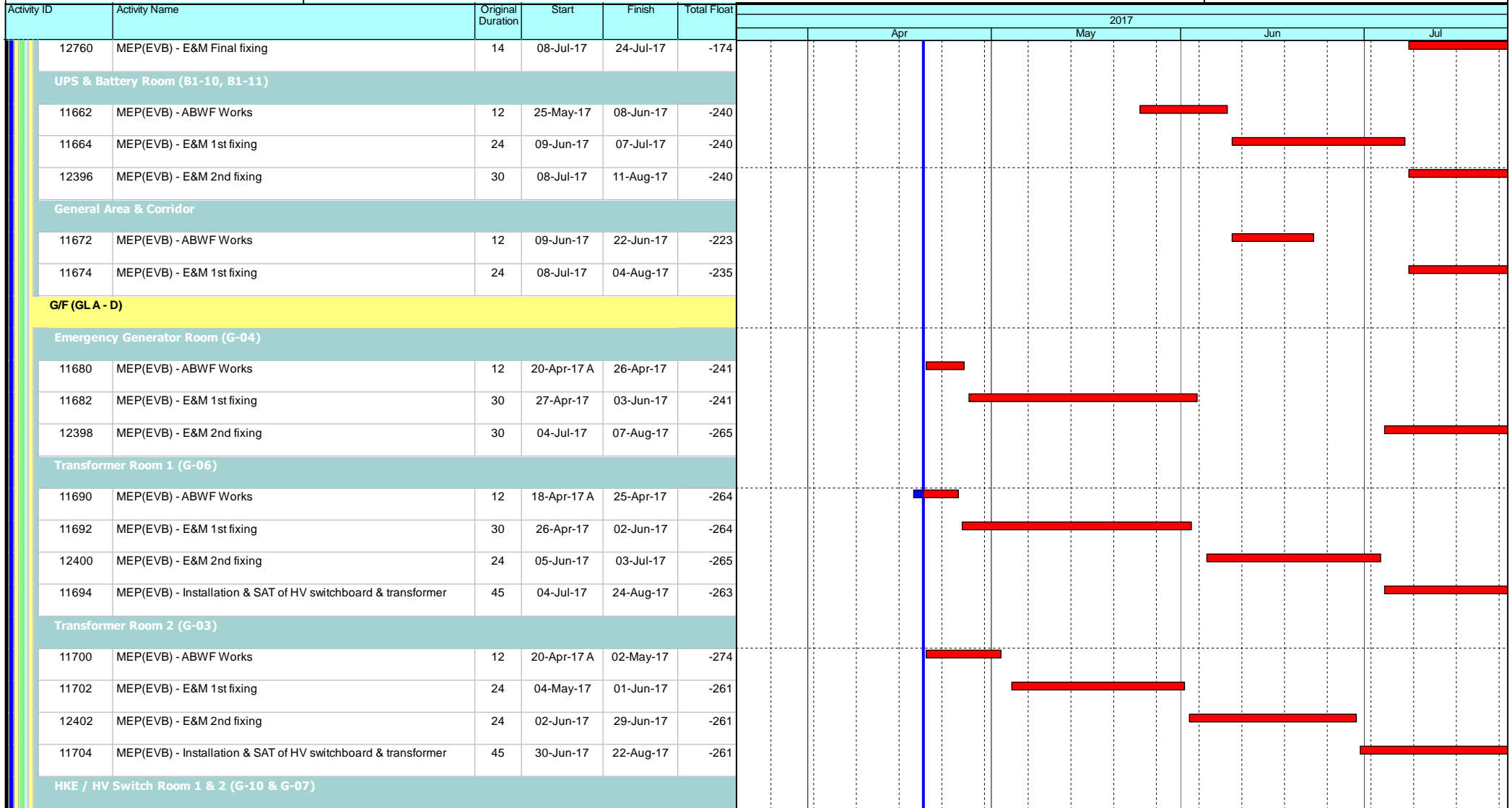

Leighton Contractors (Asia) Limited

Programme Update 38 (April 2017)

THREE MONTH ROLLING

Project ID: H2613-U038
 Baseline: DWP2d
 Layout: Update Three Month Rolling
 U038
 Page 30 of 40

Date	Revision	Checked	Appro...
20-Mar-17	U037	AT	CW
20-Apr-17	U038	AT	CW

Data Date: 20-Apr-17

CWB(CC) - Commissioning Contract

TASK filters: 3 Months_4, 3MRP, No Original Sections, No Summary, Not HL.

Activity ID	Activity Name	Original Duration	Start	Finish	Total Float	2017																		
						Apr			May			Jun			Jul									
11710	EVb - ABWF works for HV Switch Rooms	12	04-May-17	17-May-17	-274																			
11720	MEP(EVB) - E&M 1st fixing	24	18-May-17	15-Jun-17	-274																			
12404	MEP(EVB) - E&M 2nd fixing	24	16-Jun-17	14-Jul-17	-274																			
11722	MEP(EVB) - HKE inspection	14	15-Jul-17	31-Jul-17	-274																			
Fire Control Centre (G-02)																								
11724	MEP(EVB) - ABWF Works	12	20-Apr-17	05-May-17	-265																			
11726	MEP(EVB) - E&M 1st fixing	12	06-May-17	19-May-17	-265																			
12406	MEP(EVB) - E&M 2nd fixing	12	20-May-17	03-Jun-17	-265																			
11728	MEP(EVB) - Installation of FS Control Panel	24	05-Jun-17	03-Jul-17	-156																			
11730	MEP(EVB) - E&M final fixing	24	04-Jul-17	31-Jul-17	-156																			
General Area & Corridor																								
11732	MEP(EVB) - ABWF Works	12	27-Apr-17	12-May-17	-225																			
11734	MEP(EVB) - E&M 1st fixing	30	13-May-17	17-Jun-17	-224																			
11736	MEP(EVB) - E&M 2nd fixing	30	15-Jul-17	18-Aug-17	-246																			
1/F (GL A - D)																								
LV Switch Room (L1-08)																								
11756	EVb - ABWF works for LV Switch Rooms	12	22-Jun-17	06-Jul-17	-246																			
11760	MEP(EVB) - E&M 1st fixing	30	07-Jul-17	10-Aug-17	-239																			
MCC Room 1 (L1-05)																								
11790	EVb - ABWF works for MCC Room 1	12	08-Jun-17	21-Jun-17	-246																			
11792	MEP(EVB) - E&M 1st fixing	12	22-Jun-17	06-Jul-17	-239																			
MCC Room 2 (L1-09)																								
11798	EVb - ABWF works for MCC Room 2	12	07-Jul-17	20-Jul-17	-246																			
E&M Testing & Commissioning / Statutory Inspection																								

- ◆ Current Milestone
- ▬ Level of Effort
- ▲ Baseline Milestone
- ▬ Actual Work
- ▬ Critical Remaining Work
- ▬ Remaining Work
- ▬ Project Baseline

Leighton Contractors (Asia) Limited Programme Update 38 (April 2017) THREE MONTH ROLLING

Project ID: H2613-U038
 Baseline: DWP2d
 Layout: Update Three Month Rolling
 U038
 Page 31 of 40

Date	Revision	Checked	Appro...
20-Mar-17	U037	AT	CW
20-Apr-17	U038	AT	CW

Data Date: 20-Apr-17

CWB(CC) - Commissioning Contract

TASK filters: 3 Months_4, 3MRP, No Original Sections, No Summary, Not HL.

Activity ID	Activity Name	Original Duration	Start	Finish	Total Float	2017																
						Apr			May			Jun			Jul							
12598	MEP(EVB) - DG submission to FSD	0	30-Apr-17		-333																	
12572	MEP(EVB) - Submission of WWO46 (Part I, II) to WSD	0	06-May-17		-201																	
12580	MEP(EVB) - Genset submission to EPD	0	12-Jun-17		-332																	
12580a	MEP(EVB) - Genset submission comment from AECOM	24	12-Jun-17	10-Jul-17	-265																	
12580b	MEP(EVB) - Genset re-submission and approval	24	11-Jul-17	07-Aug-17	-265																	
Administration Building (ADB)																						
RC Structures (Portion Xa / Xb)																						
Basement																						
GL (D-F)																						
13618c	ADB - B/F (GL D-F) - Demolition of strut and waling (incl. E&M cast-in items) - Claims No.33	12	07-Feb-17 A	25-Mar-17 A																		
13618d1	ADB - B/F (GL D-F) - Construct basement wall to G/F slab - Claims No.33	18	27-Mar-17 A	10-May-17	-418																	
13618d1a	ADB - B/F (GL D-F) - couplers reserved at gridline C/2-6 by CCMJV	12	03-Apr-17 A	17-Apr-17 A																		
13618d2	ADB - B/F (GL D-F) - Construct walls and columns from basement to G/F slab - Claims No.33	18	11-May-17	01-Jun-17	-418																	
13618e	ADB - B/F (GL D-F) - Backfilling (General fill) - Claims No.33	12	02-Jun-17	15-Jun-17	-418																	
B-04 Sump Pump Room																						
13228	ADB B-04 - Internal walls / Cast-in items	12	16-Jun-17	29-Jun-17	-402																	
13230	ADB B-04 - Plinths for F.S. Pump	6	30-Jun-17	07-Jul-17	-402																	
Basement (GL D-F) Other Rooms / Corridors / Staircase																						
13234	ADB B/F (GL D-F) - Remaining Internal walls / Cast-in items	24	30-Jun-17	28-Jul-17	-252																	
GL (P-R)																						
13620f	ADB - B/F (GL P-R) - Construct basement wall to bottom of 1st layer of waling - Claim No.33	12	16-Jan-17 A	18-Apr-17 A																		
13620b	ADB - B/F (GL P-R) - Demolition of 1st layer strut and waling - Claim No.33	7	19-Apr-17 A	26-Apr-17	-396																	
13620c	ADB - B/F (GL P-R) - Construct water tanks (2 nos.) - Claim No.33	18	27-Apr-17	19-May-17	-396																	
13620g	ADB - B/F (GL P-R) - Construct basement wall to bottom of 2nd layer of waling - Claim No.33	12	20-May-17	03-Jun-17	-393																	

- ◆ Current Milestone
- ▬ Level of Effort
- ▲ Baseline Milestone
- ▬ Actual Work
- ▬ Critical Remaining Work
- ▬ Remaining Work
- ▬ Project Baseline

Leighton Contractors (Asia) Limited Programme Update 38 (April 2017) THREE MONTH ROLLING

Project ID: H2613-U038
 Baseline: DWP2d
 Layout: Update Three Month Rolling
 U038
 Page 32 of 40

Date	Revision	Checked	Appro...
20-Mar-17	U037	AT	CW
20-Apr-17	U038	AT	CW

Data Date: 20-Apr-17

CWB(CC) - Commissioning Contract

TASK filters: 3 Months_4, 3MRP, No Original Sections, No Summary, Not HL.

Activity ID	Activity Name	Original Duration	Start	Finish	Total Float	2017			
						Apr	May	Jun	Jul
13620h	ADB - B/F (GL P-R) - Demolition of 2nd layer strut and wailing - Claim No.33	7	05-Jun-17	12-Jun-17	-393				
13620d	ADB - B/F (GL P-R) - Construct basement wall to G/F slab- Claim No.33	12	13-Jun-17	26-Jun-17	-393				
13620e	ADB - B/F (GL P-R) - Backfilling - Claim No.33	6	27-Jun-17	04-Jul-17	-393				
B-13 F.S. Water Tank, Sprinkler Tank & Pump Room									
13240	ADB B-13 - Plinths for F.S. Pump	6	05-Jul-17	11-Jul-17	-393				
Basement (GL P-R) Other Rooms / Corridors / Staircase									
13246	ADB B/F (GL P-R) - Plinths / R.C. curbs	12	05-Jul-17	18-Jul-17	-243				
G/F									
GL (C - G)									
13592	ADB - G/F (GL C-G) - Formwork for column / walls	8	16-Jun-17	24-Jun-17	-418				
13594	ADB - G/F (GL C-G) - Rebar fixing for column / walls	10	26-Jun-17	07-Jul-17	-418				
13596	ADB - G/F (GL C-G) - Concrete for column / walls	1	08-Jul-17	08-Jul-17	-418				
13598	ADB - G/F (GL C-G) - Scaffolding for beam & slab	10	10-Jul-17	20-Jul-17	-418				
GL (H - K)									
13160a	ADB - G/F (GL H-K) - Scaffolding for beam & slab	6	20-Apr-17 A	25-Apr-17	-287				
13162a	ADB - G/F (GL H-K) - Decking / Formwork for beam & slab	10	27-Apr-17	10-May-17	-287				
13164a	ADB - G/F (GL H-K) - Rebar for beam & slab	10	05-May-17	16-May-17	-287				
13166a	ADB - G/F (GL H-K) - Close formwork for beam & slab	10	11-May-17	22-May-17	-287				
13168a	ADB - G/F (GL H-K) - Concrete beam & slab (R roof slab)	1	23-May-17	23-May-17	-287				
G-13 Uninterrupted Power Supply (UPS) Room									
13534	ADB G-13 - Internal walls / Cast-in items	1	23-May-17	23-May-17	-249				
G-14 Transformer Room									
13530	ADB G-14 - Internal walls / Cast-in items	1	23-May-17	23-May-17	-287				
G-15 LV Switch Room									

- ◆ Current Milestone
- ▬ Level of Effort
- ▲ Baseline Milestone
- ▬ Actual Work
- ▬ Critical Remaining Work
- ▬ Remaining Work
- ▬ Project Baseline

Leighton Contractors (Asia) Limited Programme Update 38 (April 2017) THREE MONTH ROLLING

Project ID: H2613-U038
 Baseline: DWP2d
 Layout: Update Three Month Rolling
 U038
 Page 33 of 40

Date	Revision	Checked	Appro...
20-Mar-17	U037	AT	CW
20-Apr-17	U038	AT	CW

Data Date: 20-Apr-17

CWB(CC) - Commissioning Contract

TASK filters: 3 Months_4, 3MRP, No Original Sections, No Summary, Not HL.

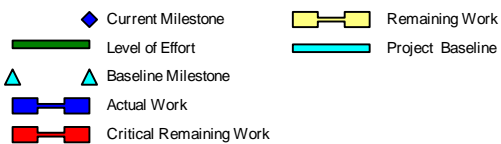
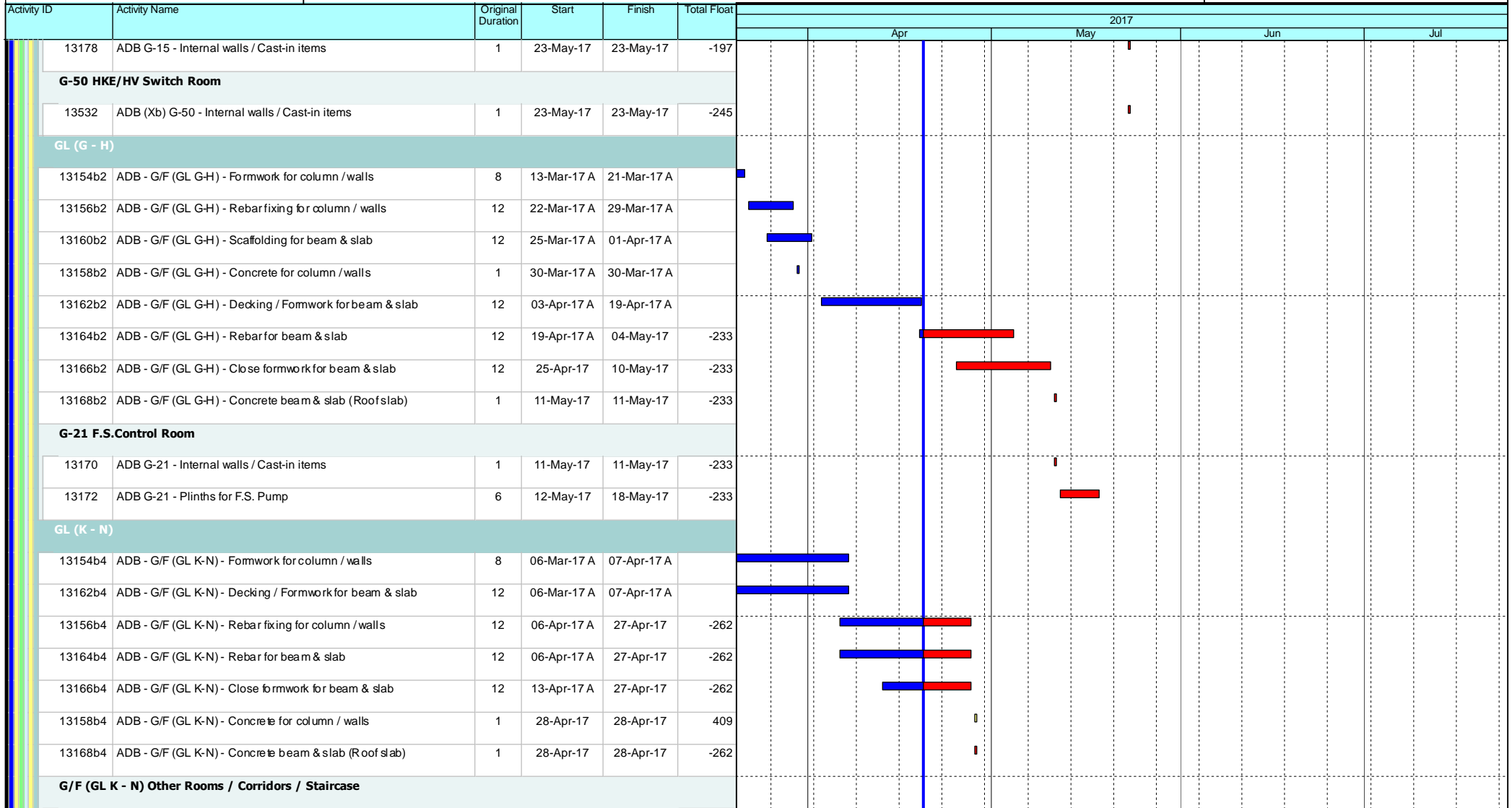

Leighton Contractors (Asia) Limited Programme Update 38 (April 2017) THREE MONTH ROLLING

Project ID: H2613-U038
 Baseline: DWP2d
 Layout: Update Three Month Rolling
 U038
 Page 34 of 40

Date	Revision	Checked	Appro...
20-Mar-17	U037	AT	CW
20-Apr-17	U038	AT	CW

Data Date: 20-Apr-17

CWB(CC) - Commissioning Contract

TASK filters: 3 Months_4, 3MRP, No Original Sections, No Summary, Not HL.

Activity ID	Activity Name	Original Duration	Start	Finish	Total Float	2017																	
						Apr			May			Jun			Jul								
13174	ADB G/F (GL F-N) - Remaining Internal walls / Cast-in items	1	28-Apr-17	28-Apr-17	-262																		
13176	ADB G/F (GL F-N) - Plinths / R.C. curbs	12	29-Apr-17	15-May-17	-262																		
GL (P - R)																							
13180	ADB - G/F (GL P-R) - G/F slab construction	24	05-Jul-17	01-Aug-17	-273																		
1/F																							
GL (A - C)																							
L1-08 Water Pump Room																							
13580	ADB - L1-09 - Plinths for F.S. Pump	6	28-Feb-17 A	21-Apr-17	-256																		
13582	ADB - L1-09 - Water Tank	20	22-Apr-17	17-May-17	-256																		
L1-09 F.S. Water Tank & Pump Room																							
13224	ADB - L1-09 - Plinths for F.S. Pump	6	28-Feb-17 A	21-Apr-17	-156																		
13226	ADB - L1-09 - Water Tank	20	22-Apr-17	17-May-17	-156																		
1/F (GL A - D) Other Rooms / Corridors / Staircase																							
13218	ADB - 1/F (GL A-C) - Remaining Internal walls / Cast-in items	1	20-Apr-17	20-Apr-17	-253																		
13220	ADB - 1/F (GL A-C) - Plinths / R.C. curbs	30	21-Apr-17	27-May-17	-253																		
MEP & ABWF Works																							
Basement (GL D - F)																							
Sump Pump Room (B-04)																							
13270	MEP(ADB) - ABWF Works	12	08-Jul-17	21-Jul-17	-402																		
Basement (GL P - R)																							
General Area & Corridor																							
13280	MEP(ADB) - ABWF Works	12	19-Jul-17	01-Aug-17	-243																		
G/F (GL A - D)																							
General Area & Corridor																							

- ◆ Current Milestone
- ▬ Level of Effort
- ▲ Baseline Milestone
- ▬ Actual Work
- ▬ Critical Remaining Work
- ▬ Remaining Work
- ▬ Project Baseline

Leighton Contractors (Asia) Limited Programme Update 38 (April 2017) THREE MONTH ROLLING

Project ID: H2613-U038
 Baseline: DWP2d
 Layout: Update Three Month Rolling
 U038
 Page 35 of 40







Date	Revision	Checked	Appro...
20-Mar-17	U037	AT	CW
20-Apr-17	U038	AT	CW

Data Date: 20-Apr-17

CWB(CC) - Commissioning Contract

TASK filters: 3 Months_4, 3MRP, No Original Sections, No Summary, Not HL.

Activity ID	Activity Name	Original Duration	Start	Finish	Total Float	2017			
						Apr	May	Jun	Jul
13308	MEP(ADB) - ABWF Works	12	16-May-17	29-May-17	-262				
G/F (GL D - N)									
F.S. Control Room (G-21)									
13346	MEP(ADB) - ABWF Works	12	16-Jun-17	29-Jun-17	-256				
13348	MEP(ADB) - E&M 1st fixing	8	07-Jul-17	15-Jul-17	-261				
Transformer Room 1 (G-14)									
13370	MEP(ADB) - ABWF Works	12	24-May-17	07-Jun-17	-287				
Un-interrupted Power Supply (UPS) Room (G-13)									
13394	MEP(ADB) - ABWF Works	12	08-Jun-17	21-Jun-17	-261				
13396	MEP(ADB) - E&M 1st fixing	12	22-Jun-17	06-Jul-17	-261				
13404	MEP(ADB) - E&M 2nd fixing	12	07-Jul-17	20-Jul-17	-221				
LV Switch Room (G-15)									
13384	ADB - ABWF works for LV Switch Rooms	12	22-Jun-17	06-Jul-17	-221				
13388	MEP(ADB) - E&M 1st fixing	12	07-Jul-17	20-Jul-17	-221				
1/F (GL A - D)									
Water Pump Room (L1-08)									
13422	MEP(ADB) - ABWF Works	12	18-May-17	01-Jun-17	-256				
13424	MEP(ADB) - E&M 1st fixing	12	02-Jun-17	15-Jun-17	-216				
13430	MEP(ADB) - E&M 2nd fixing	12	16-Jun-17	29-Jun-17	-216				
13426	MEP(ADB) - Installation of FS Pump	24	30-Jun-17	28-Jul-17	-216				
General Area & Corridor									
13414	MEP(ADB) - ABWF Works	12	02-Jun-17	15-Jun-17	-256				
13416	MEP(ADB) - E&M 1st fixing	24	16-Jun-17	14-Jul-17	-216				
E&M Testing & Commissioning / Statutory Inspection									

-  Current Milestone
-  Level of Effort
-  Baseline Milestone
-  Actual Work
-  Critical Remaining Work
-  Remaining Work
-  Project Baseline

Leighton Contractors (Asia) Limited Programme Update 38 (April 2017) THREE MONTH ROLLING

Project ID: H2613-U038
 Baseline: DWP2d
 Layout: Update Three Month Rolling
 U038
 Page 36 of 40

Date	Revision	Checked	Appro...
20-Mar-17	U037	AT	CW
20-Apr-17	U038	AT	CW

Data Date: 20-Apr-17

CWB(CC) - Commissioning Contract

TASK filters: 3 Months_4, 3MRP, No Original Sections, No Summary, Not HL.

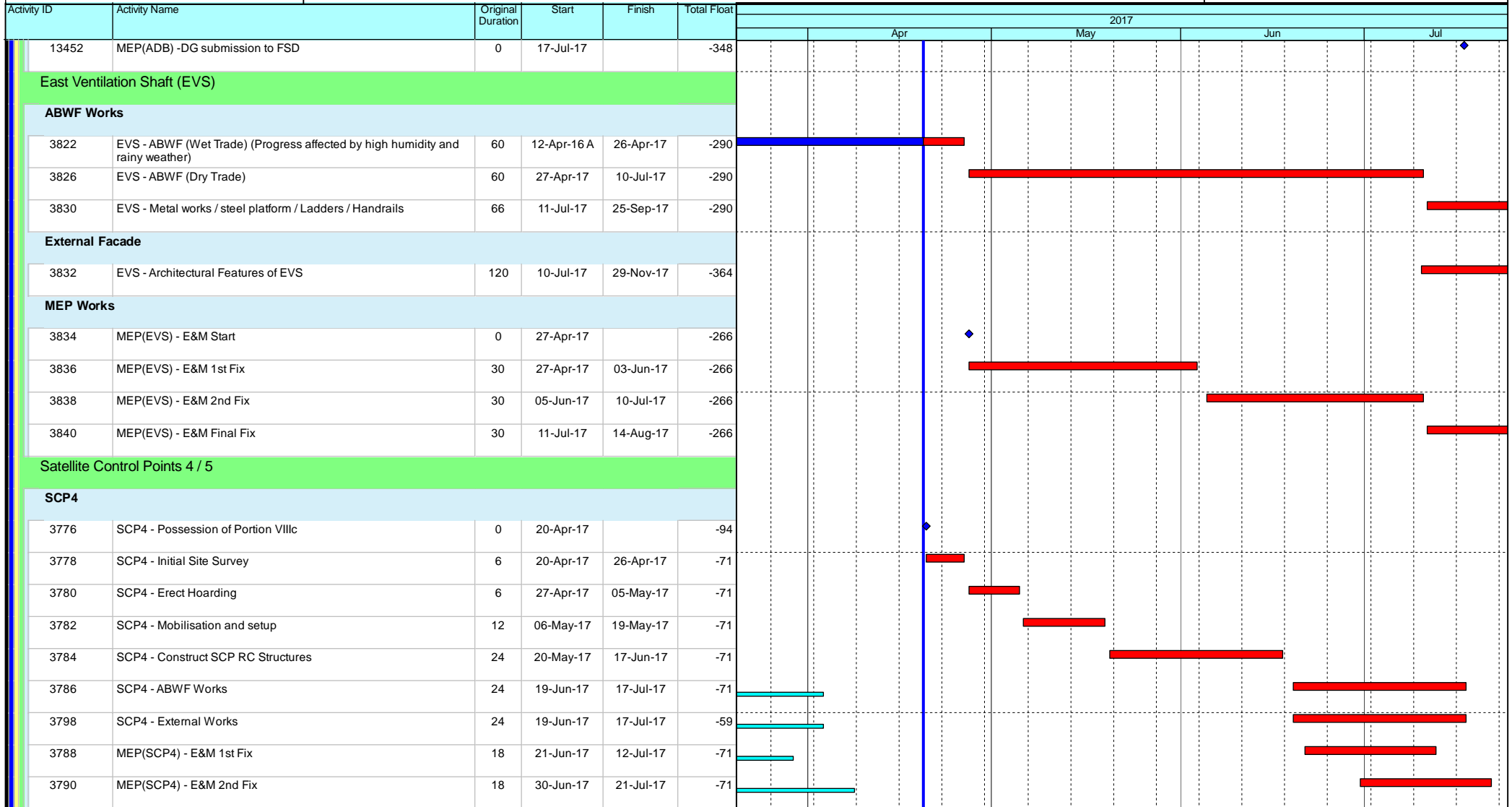

- ◆ Current Milestone
- Remaining Work
- ▬ Level of Effort
- ▬ Project Baseline
- ▲ Baseline Milestone
- ▬ Actual Work
- ▬ Critical Remaining Work

Leighton Contractors (Asia) Limited Programme Update 38 (April 2017) THREE MONTH ROLLING

Project ID: H2613-U038
 Baseline: DWP2d
 Layout: Update Three Month Rolling
 U038
 Page 37 of 40

Date	Revision	Checked	Appro...
20-Mar-17	U037	AT	CW
20-Apr-17	U038	AT	CW

Data Date: 20-Apr-17

CWB(CC) - Commissioning Contract

TASK filters: 3 Months_4, 3MRP, No Original Sections, No Summary, Not HL.

Activity ID	Activity Name	Original Duration	Start	Finish	Total Float	2017			
						Apr	May	Jun	Jul
3824	SCP4 - Metal works / Glazing / Louver / Handrails	18	04-Jul-17	24-Jul-17	-65				
3792	MEP(SCP4) - E&M Final Fix	18	11-Jul-17	31-Jul-17	-71				
SCP5									
3828	SCP5 - Mobilization for Area B	0	29-Apr-17		-241				
3848	SCP5 - Initial Site Survey	6	29-Apr-17	08-May-17	-241				
3852	SCP5 - Erect Hoarding	6	09-May-17	15-May-17	-241				
3868	SCP5 - Mobilisation and setup	12	16-May-17	29-May-17	-241				
3870a	SCP5 - Construct walls upto R/F - Falseworks & Formwork	5	31-May-17	05-Jun-17	-241				
3870b	SCP5 - Construct walls upto R/F - Rebar fixing	3	06-Jun-17	08-Jun-17	-241				
3870c	SCP5 - Construct walls upto R/F - Close formwork	5	09-Jun-17	14-Jun-17	-241				
3870d	SCP5 - Construct beams & slab upto R/F - Scaffolding, falsework & formwork	7	15-Jun-17	22-Jun-17	-241				
3870e	SCP5 - Construct beams & slab upto R/F - Rebar fixing	3	23-Jun-17	26-Jun-17	-241				
3870f	SCP5 - Construct beams & slab upto R/F - Concreting	1	27-Jun-17	27-Jun-17	-241				
3872	SCP5 - ABWF Works	24	28-Jun-17	26-Jul-17	-235				
3886	SCP5 - External Works	30	28-Jun-17	02-Aug-17	-241				
External Works									
Area A/B									
10288a3	Request for VO/instruction-TCSS equipment installation & cabling (Gantries FVMS1 / ADS01) (Ref: H27613-LJV-ME-LE-4022)	24	04-Oct-16 A	26-May-17	-162				
10288f	C19 allow access at Area B	0	29-Apr-17*		-321				
10288a1	Area A TCSS equipment installation and cabling (Gantry FVMS 1) - After C18 gantry installation complete	40	27-May-17	14-Jul-17	-162				
10288a2	Area A TCSS equipment installation and cabling (Gantry ADS01) - Start date is tentative and to be confirmed	40	27-May-17	14-Jul-17	-162				
Area B TCSS									
Landscape Deck / Noise Enclosure (No TTA)									
10288b1	Area B TCSS equipment installation and cabling (on IEC's Westbound)	120	29-Apr-17	20-Sep-17	-168				

- Current Milestone
- Level of Effort
- Baseline Milestone
- Actual Work
- Critical Remaining Work
- Remaining Work
- Project Baseline

Leighton Contractors (Asia) Limited Programme Update 38 (April 2017) THREE MONTH ROLLING

Project ID: H2613-U038
 Baseline: DWP2d
 Layout: Update Three Month Rolling
 U038
 Page 38 of 40

Date	Revision	Checked	Appro...
20-Mar-17	U037	AT	CW
20-Apr-17	U038	AT	CW

Data Date: 20-Apr-17

CWB(CC) - Commissioning Contract

TASK filters: 3 Months_4, 3MRP, No Original Sections, No Summary, Not HL.

Activity ID	Activity Name	Original Duration	Start	Finish	Total Float	2017			
						Apr	May	Jun	Jul
10288b14	Area B TCSS cable connection from CWB main tunnel to ADB control rooms (C19 civil provision must be ready for cabling)	18	29-Apr-17	22-May-17	-48				
10288b4	Area B TCSS equipment Testing & Commissioning	96	21-Jun-17	13-Oct-17	-168				
Noise Enclosure (Live Traffic, TTA) - Night Shift									
10288b12	Area B noise enclosure (Live Traffic Area) - TTA/TMLG consultation	180	13-Jan-17 A	01-May-17	-405				
10288b6	Area B TCSS equipment installation and cabling (on IEC's Westbound) (C19 civil provision must be ready for cabling)	216	02-May-17	18-Jan-18	-322				
Area B Tunnel Lighting									
Landscape Deck									
10288c1	Area B Tunnel Lighting (Landscape Deck) - Brackets / Cable Containment / Conduit / Junction Box installation	74	29-Apr-17	28-Jul-17	-193				
10288d2	Area B Tunnel Lighting (Landscape Deck) - Bracket installation (Cable Trench)	6	29-Apr-17	08-May-17	-80				
10288d3	Area B Tunnel Lighting (Landscape Deck) - Cable laying (Cable Trench)	26	09-May-17	08-Jun-17	-9				
10288d5	Area B Tunnel Lighting (Landscape Deck) - Cable termination (Cable Trench)	17	09-Jun-17	28-Jun-17	-9				
Remaining Area (No TTA Required)									
18000	Area B - C19 Handover of completed route of cable ductings from SCP-5 to CH 5420	0	29-Apr-17*		20				
18002	Area B (Remaining No TTA) - Cable laying along cable duct	11	29-Apr-17	13-May-17	20				
18004	Area B (Remaining No TTA) - Noise enclosure lighting brackets installation	57	15-May-17	21-Jul-17	20				
18006	Area B (Remaining No TTA) - Cable containment installation	37	17-Jun-17	31-Jul-17	20				
Remaining Area (TTA Required)									
EastBound									
19000	Area B - TTA Approved	0	02-May-17*		4				
19002	Area B (Remaining need TTA) - Noise enclosure lighting brackets installation	43	02-May-17	22-Jun-17	4				
19004	Area B (Remaining need TTA) - Cable containment installation	17	23-Jun-17	13-Jul-17	4				
19006	Area B (Remaining need TTA) - Noise enclosure lighting installation	3	14-Jul-17	17-Jul-17	4				
19008	Area B (Remaining need TTA) - Lighting power cable laying (High Level)	12	18-Jul-17	31-Jul-17	4				
WestBound									

- ◆ Current Milestone
- ▬ Level of Effort
- ▬ Actual Work
- ▬ Critical Remaining Work
- ▬ Remaining Work
- ▬ Project Baseline
- ▲ Baseline Milestone

Leighton Contractors (Asia) Limited Programme Update 38 (April 2017) THREE MONTH ROLLING

Project ID: H2613-U038
 Baseline: DWP2d
 Layout: Update Three Month Rolling
 U038
 Page 39 of 40







Date	Revision	Checked	Appro...
20-Mar-17	U037	AT	CW
20-Apr-17	U038	AT	CW

Data Date: 20-Apr-17

CWB(CC) - Commissioning Contract

TASK filters: 3 Months_4, 3MRP, No Original Sections, No Summary, Not HL.

Activity ID	Activity Name	Original Duration	Start	Finish	Total Float	2017																
						Apr			May			Jun			Jul							
19014	Area B - TTA Approved	0	02-May-17*		-18																	
19016	Area B (Remaining need TTA) - Noise enclosure lighting brackets installation	53	02-May-17	05-Jul-17	-18																	
19018	Area B (Remaining need TTA) - Cable containment installation	29	06-Jul-17	08-Aug-17	-18																	

-  Current Milestone
-  Level of Effort
-  Baseline Milestone
-  Actual Work
-  Critical Remaining Work
-  Remaining Work
-  Project Baseline

Leighton Contractors (Asia) Limited Programme Update 38 (April 2017) THREE MONTH ROLLING

Project ID: H2613-U038
 Baseline: DWP2d
 Layout: Update Three Month Rolling
 U038
 Page 40 of 40

Date	Revision	Checked	Appro...
20-Mar-17	U037	AT	CW
20-Apr-17	U038	AT	CW

Data Date: 20-Apr-17

HY/2009/18 Central - Wan Chai Bypass (Central Interchange)

TASK filters: 3 Months_1, Not HL.

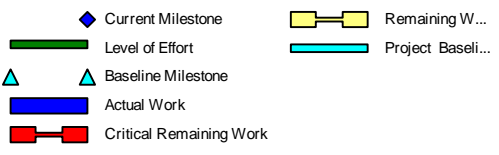
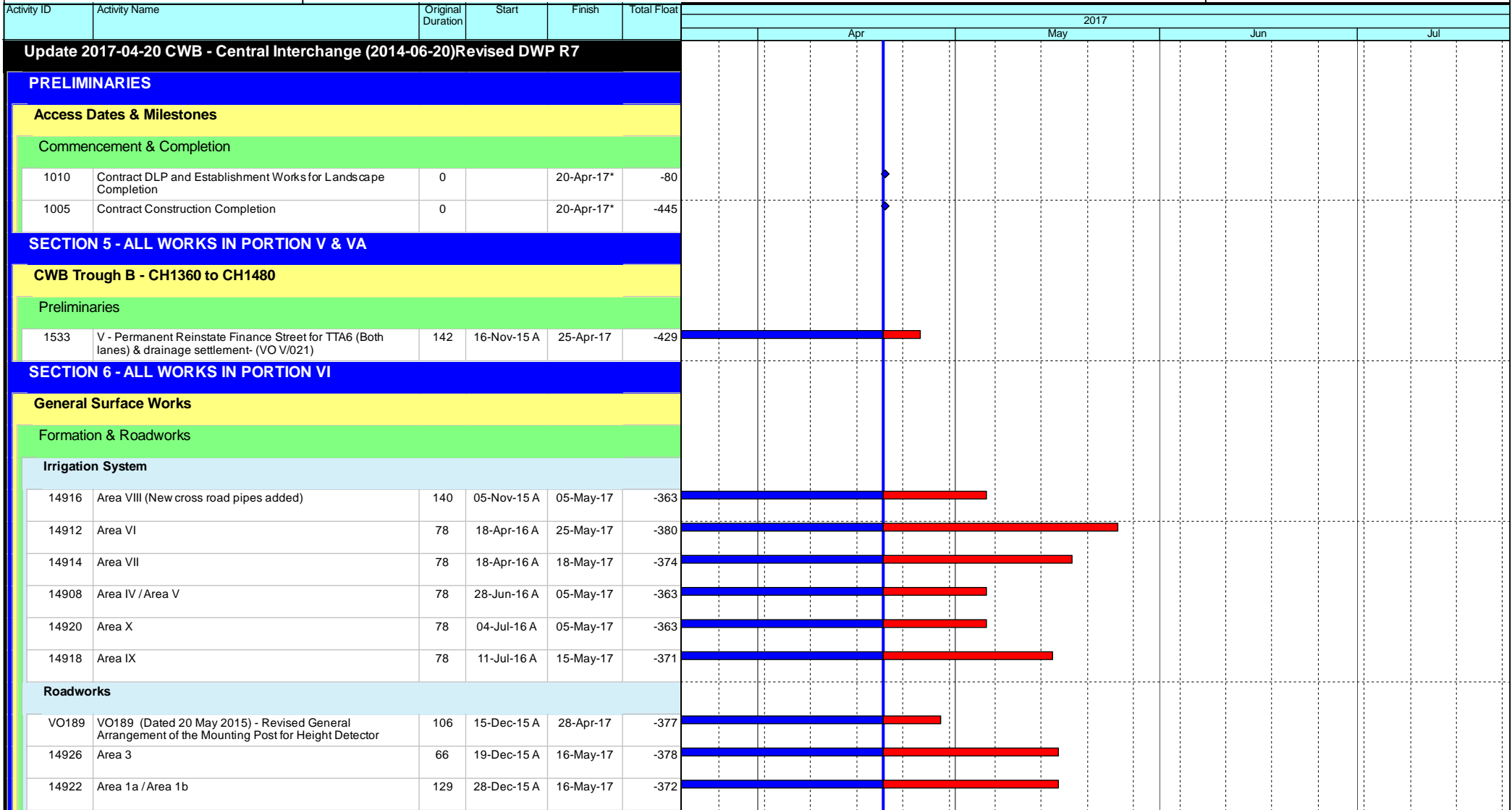

Leighton Contractors (Asia) Limited Programme Update 79 (April 2017) THREE MONTH ROLLING

Project ID: U079
Baseline: DCP7-2c
Layout: Update Three Month Rolling
U079
Page 1 of 2

Date	Revision	Checked	Appro...
20-Mar-17	U078	AT	PT
20-Apr-17	U079	AT	PT

Data Date: 20-Apr-17

HY/2009/18 Central - Wan Chai Bypass (Central Interchange)

TASK filters: 3 Months_1, Not HL.

Activity ID	Activity Name	Original Duration	Start	Finish	Total Float	2017			
						Apr	May	Jun	Jul
14928	Area 4	18	15-Apr-16 A	23-May-17	-378				
VO150	VO150 (Dated 03 Jul 2015) - Replacement of Damaged Lattice	18	29-Apr-17*	22-May-17	-377				
Finishes & Landscaping									
14948	Area 4	12	09-Nov-16 A	23-May-17	-378				
SECTION 7, 7A, 7B & 7C - LANDSCAPE ESTABLISHMENT									
4000	EST - Portion IIIA Landscape Establishment	365	21-Apr-16 A	20-Apr-17	-439				
4040	EST - Portion VI Landscape Establishment	365	24-May-17	23-May-18	-479				
SECTION 8 - PRESERVATION & PROTECTION OF TREES									
4100	Tree - Preservation & Protection of Existing Trees	1759	14-Dec-10 A	23-May-17	-479				
Key Dates for Completion of Sections									
Anticipated Completion									
1094	KD12 - Anticipated Completion	0		20-Apr-17*	-533				
1124	KD11 - Anticipated Completion	0		20-Apr-17*	-439				
1139	KD16 - Anticipated Completion	0		23-May-17*	-479				
1114	KD10 - Anticipated Completion	0		25-May-17*	-481				
Portion Handover Dates									
Anticipated Handover									
2960a	Portion IIIA Handover - Remaining (KD3 + 28 days) - (EOT 26.5 days added)	0		20-Apr-17*	-748				

- Current Milestone
- Level of Effort
- Baseline Milestone
- Actual Work
- Critical Remaining Work
- Remaining W...
- Project Baseli...

Leighton Contractors (Asia) Limited Programme Update 79 (April 2017) THREE MONTH ROLLING

Project ID: U079
Baseline: DCP7-2c
Layout: Update Three Month Rolling
U079
Page 2 of 2

Date	Revision	Checked	Appro...
20-Mar-17	U078	AT	PT
20-Apr-17	U079	AT	PT

Activity ID	Activity Name	Rem Dur	Start	Finish	2017															
					May				June				July							
					16	23	30	07	14	21	28	04	11	18	25	02	09	16	23	
0330-1043	Construction of Brace Footing	5	10-May-17	15-May-17																
0330-1047	Erection of Bracing Beam (3Nos)	3	16-May-17	18-May-17																
0330-1049	Touch-up Painting	12	22-May-17	05-Jun-17																
0330-1051	Waterproofing & Slab Reinstatement	7	19-May-17	26-May-17																
0330-1053	Breaking Slab & Excavate for Lamp Pole Footing	7	11-May-17	18-May-17																
0330-1055	Construction of Lamp Pole Footing (12Nos)	21	12-May-17	06-Jun-17																
0330-1057	Drilling for Lamp Pole at Existing Slab (8Nos Poles; M16-64Nos)	8	18-May-17	26-May-17																
0330-1059	Installation of Lamp Pole (total 20Nos)	14	23-May-17	08-Jun-17																
0330-1061	Breaking Existing Slab for Cross Road Ducting (Approx 300m)	18	24-May-17	14-Jun-17																
0330-1063	Laying Duct	5	15-Jun-17	20-Jun-17																
0330-1065	Cabling Works	9	21-Jun-17	30-Jun-17																
0330-1067	Slab Reinstatement	8	03-Jul-17	11-Jul-17																
0330-1069	Drilling for Post Anchor Bolts for Facility Area 5 & 10 (172Nos)	9	25-Apr-17	05-May-17																
0330-1071	Installation of Post (43Nos)	9	28-Apr-17	09-May-17																
0330-1073	Construction of Steel Roof	9	04-May-17	13-May-17																
0330-1075	Sprinkler System Installation	10	09-May-17	19-May-17																
0330-1077	T & C of Sprinkler System	6	20-May-17	26-May-17																
0330-1079	Drilling for Post Anchor Bolts for Facility Area 6, 8 & 9 (292Nos)	15	08-May-17	24-May-17																
0330-1081	Installation of Post (73Nos)	15	12-May-17	29-May-17																
0330-1083	Breaking Slab & Connection to Existing Draw Pits	14	11-May-17	26-May-17																
0330-1085	Breaking Slab & Excavate for Draw Pits (17Nos)	15	27-May-17	14-Jun-17																
0330-1087	Construction of Draw Pits (3 Gang @ 6d/Pit)	36	02-Jun-17	14-Jul-17																
0330-1089	BackFilling Works around Draw Pits	7	15-Jul-17	22-Jul-17																
0330-1093	Construction of U-Channels	33	02-Jun-17	11-Jul-17																

05 - SECTION 2 & 2A OF THE WORKS

05.1 - Cut & Cover Tunnel Ch 4855-4932 (APS Footprint)

05.1.6 - EVB Sub-structure & Tunnel

05.1.7 - EVB & Tunnel Remedial Works

A2273	EVB - Rectification of Concrete Defects at Stairs 01 & 6	6	20-Dec-16 A	26-Apr-17	
A4870	APS - B2M Southern Wall	6	11-Mar-17 A	26-Apr-17	

09 - SECTION 6 OF THE WORKS

09.1 - Carparks for Harbour Grand Hong Kong

HGHK Reprovision

Design, Submission, Material Approval

Testing and Commissioning

- █ Remaining Level of Effort
- █ Actual Level of Effort
- █ Critical Remaining Work
- █ Actual Work
- █ Remaining Work
- █ Critical Remaining Work
- ◆ Milestone

Contract HY/2009/19
Three Months Rolling Programme (20 April 2017 to 19 July 2017)

Activity ID	Activity Name	Rem Dur	Start	Finish	2017															
					May						June				July					
					16	23	30	07	14	21	28	04	11	18	25	02	09	16	23	
A3770	E & M	5	07-Apr-17 A	25-Apr-17	E & M															
A3780.3	Statutory Inspection by DB & HGHK	0		25-Apr-17	◆ Statutory Inspection by DB & HGHK															
A3780.5	Move Carpark to Permanent	1	26-Apr-17	26-Apr-17	█ Move Carpark to Permanent															
Construction																				
Stage 2 Construction (Below IEC E/B)																				
A3970	Planting	6	19-Apr-17 A	26-Apr-17	█ Planting															
10 - SECTION X OF THE WORKS																				
10.1 - E/B Bridges (Bridge D, E and F)																				
10.1.4 - Bridge E / Hing Fat Slip Road																				
Bridge Construction																				
1014-2280	Bridge E - Construct Permanent parapet at "TB" Tie-in	18	25-Apr-17	16-May-17	█ Bridge E - Construct Permanent parapet at "TB" Tie-in															
10.3 - Middle Bridge (Bridge F)																				
10.3.1 - Pier Construction																				
Abutment D12																				
1031-1930	Construct Abutment D12 (Mid Section)	30	10-Apr-17 A	26-Jun-17	█ Construct Abutment D12 (Mid Section)															
Pier F1B2 to F4B																				
1031-1040	Existing P36/F1B2 and Prepare C.J.	7	02-May-17	09-May-17	█ Existing P36/F1B2 and Prepare C.J.															
1031-1060	Existing P36/F1B2 Construct Pier/Column	14	10-May-17	25-May-17	█ Existing P36/F1B2 Construct Pier/Column															
1031-1080	Existing P36/F1B2 Construct Crosshead	18	26-May-17	16-Jun-17	█ Existing P36/F1B2 Construct Crosshead															
1031-1100	Bearing Installation P36/F1B2	4	17-Jun-17	21-Jun-17	█ Bearing Installation P36/F1B2															
1031-1280	Existing P37/F2B2 Prepare C.J.	7	26-Apr-17	04-May-17	█ Existing P37/F2B2 Prepare C.J.															
1031-1300	Existing P37/F2B2 Construct Pier/Column	14	05-May-17	20-May-17	█ Existing P37/F2B2 Construct Pier/Column															
1031-1320	Existing P37/F2B2 Construct Crosshead	18	22-May-17	12-Jun-17	█ Existing P37/F2B2 Construct Crosshead															
1031-1340	Bearing Installation P37/F2B2	4	13-Jun-17	16-Jun-17	█ Bearing Installation P37/F2B2															
1031-1360	Existing P38/F3B2 Prepare C.J.	5	18-Apr-17 A	25-Apr-17	█ Existing P38/F3B2 Prepare C.J.															
1031-1380	Existing P38/F3B2 Construct Pier/Column	14	26-Apr-17	12-May-17	█ Existing P38/F3B2 Construct Pier/Column															
1031-1400	Existing P38/F3B2 Construct Crosshead	18	13-May-17	03-Jun-17	█ Existing P38/F3B2 Construct Crosshead															
1031-1420	Bearing Installation P38/F3B2	4	05-Jun-17	08-Jun-17	█ Bearing Installation P38/F3B2															
1031-1460	Existing P39/F4B Construct Pier/Column	14	14-Apr-17 A	06-May-17	█ Existing P39/F4B Construct Pier/Column															
1031-1480	Existing P39/F4B Construct Crosshead	18	08-May-17	27-May-17	█ Existing P39/F4B Construct Crosshead															
1031-1500	Bearing Installation P39/F4B	4	29-May-17	02-Jun-17	█ Bearing Installation P39/F4B															
Pier F5B to F8B																				
1031-1540	Existing P40/F5B Construct Pier/Column	3	29-Mar-17 A	22-Apr-17	█ Existing P40/F5B Construct Pier/Column															
1031-1560	Existing P40/F5B Construct Crosshead	18	24-Apr-17	15-May-17	█ Existing P40/F5B Construct Crosshead															
1031-1580	Bearing Installation P40/F5B	4	16-May-17	19-May-17	█ Bearing Installation P40/F5B															

Remaining Level of Effort	Remaining Work
Actual Level of Effort	Critical Remaining Work
Actual Work	Milestone

Contract HY/2009/19
Three Months Rolling Programme (20 April 2017 to 19 July 2017)

Activity ID	Activity Name	Rem Dur	Start	Finish	2017															
					May						June				July					
					16	23	30	07	14	21	28	04	11	18	25	02	09	16	23	
1031-1640	Existing P41/F6B Construct Crosshead	13	10-Apr-17 A	05-May-17	Existing P41/F6B Construct Crosshead															
1031-1660	Bearing Installation P41/F6B	4	06-May-17	10-May-17	Bearing Installation P41/F6B															
1031-1720	Existing P42/F7B Construct Crosshead	8	24-Mar-17 A	28-Apr-17	Existing P42/F7B Construct Crosshead															
1031-1740	Bearing Installation P42/F7B	4	29-Apr-17	04-May-17	Bearing Installation P42/F7B															
1031-1800	Existing P43/F8B Construct Crosshead	3	17-Mar-17 A	22-Apr-17	Existing P43/F8B Construct Crosshead															
1031-1820	Upstand Wall + Bearing Installation P43/F8B	11	24-Apr-17	06-May-17	Upstand Wall + Bearing Installation P43/F8B															
10.3.2 - Bridge Construction																				
Bridge F3B																				
1032-1840	LG-A Launching - Engage FL at F7B/Pier42	2	08-May-17	09-May-17	LG-A Launching - Engage FL at F7B/Pier42															
1032-1860	P42/F7B - Install Pier Segment - Place Pier Segment	1	10-May-17	10-May-17	P42/F7B - Install Pier Segment - Place Pier Segment															
1032-1880	P42/F7B - Install Pier Segment - Adjust Segment Level and Location	2	11-May-17	12-May-17	P42/F7B - Install Pier Segment - Adjust Segment Level and Location															
1032-1900	P42/F7B - Install Pier Segment - Grouting the Bearing Upper Plinth	2	13-May-17	15-May-17	P42/F7B - Install Pier Segment - Grouting the Bearing Upper Plinth															
1032-1920	P42/F7B - Install Pier Segment - Stressing Nailing	2	16-May-17	17-May-17	P42/F7B - Install Pier Segment - Stressing Nailing															
1032-1940	LG-A Launching - Install MS at P42/F7B	1	18-May-17	18-May-17	LG-A Launching - Install MS at P42/F7B															
1032-1960	LG-A Launching - Deactivate the MS at F9B/Pier44 and Engage FL at P41/F6B	2	19-May-17	20-May-17	LG-A Launching - Deactivate the MS at F9B/Pier44 and Engage FL at P41/F6B															
1032-1980	P41/F6B - Install Pier Segment - Place Pier Segment	1	22-May-17	22-May-17	P41/F6B - Install Pier Segment - Place Pier Segment															
1032-2000	P41/F6B - Install Pier Segment - Adjust Segment Level and Location	2	23-May-17	24-May-17	P41/F6B - Install Pier Segment - Adjust Segment Level and Location															
1032-2020	P41/F6B - Install Pier Segment - Grouting the Bearing Upper Plinth	2	25-May-17	26-May-17	P41/F6B - Install Pier Segment - Grouting the Bearing Upper Plinth															
1032-2040	P41/F6B - Install Pier Segment - Stressing Nailing	2	27-May-17	29-May-17	P41/F6B - Install Pier Segment - Stressing Nailing															
1032-2060	P41/F6B - Install Pier Segment - Install MS at F6B/Pier41	1	31-May-17	31-May-17	P41/F6B - Install Pier Segment - Install MS at F6B/Pier41															
1032-2080	P42/F7B - T Span Erection (5 pairs)	4	01-Jun-17	05-Jun-17	P42/F7B - T Span Erection (5 pairs)															
1032-2100	P43/F8B(MJ Left) - End Span Erection - Hanging Segments	3	06-Jun-17	08-Jun-17	P43/F8B(MJ Left) - End Span Erection - Hanging Segments															
1032-2120	P43/F8B(MJ Left) - End Span Erection - Erect Segments	1	09-Jun-17	09-Jun-17	P43/F8B(MJ Left) - End Span Erection - Erect Segments															
1032-2140	P43/F8B(MJ Left) - End Span Erection - Stitching	2	10-Jun-17	12-Jun-17	P43/F8B(MJ Left) - End Span Erection - Stitching															
1032-2160	P43/F8B(MJ Left) - End Span Erection - Formwork Fixing for and Grouting for Bearing	2	10-Jun-17	12-Jun-17	P43/F8B(MJ Left) - End Span Erection - Formwork Fixing for and Grouting for Bearing															
1032-2180	P43/F8B(MJ Left) - End Span Erection - Prestress Span Tendons	2	13-Jun-17	14-Jun-17	P43/F8B(MJ Left) - End Span Erection - Prestress Span Tendons															
1032-2200	P43/F8B(MJ Left) - End Span Erection - Remove Hanger Bar & Hanger Beam & Stitching Formwork	1	15-Jun-17	15-Jun-17	P43/F8B(MJ Left) - End Span Erection - Remove Hanger Bar & Hanger Beam & Stitching Formwork															
1032-2220	LG-A Launching - Deactivate the MS at F8B/Pier43 and Engage FL at P40/F5B	2	16-Jun-17	17-Jun-17	LG-A Launching - Deactivate the MS at F8B/Pier43 and Engage FL at P40/F5B															
1032-2240	P41/F6B - T Span Erection (6 pairs)	4	19-Jun-17	22-Jun-17	P41/F6B - T Span Erection (6 pairs)															
1032-2260	P40/F5B - Install Pier Segment - Place Pier Segment (2nos.)	2	19-Jun-17	20-Jun-17	P40/F5B - Install Pier Segment - Place Pier Segment (2nos.)															
1032-2280	P40/F5B - Install Pier Segment - Adjust Segment Level and Location	3	21-Jun-17	23-Jun-17	P40/F5B - Install Pier Segment - Adjust Segment Level and Location															
1032-2300	P40/F5B - Install Pier Segment - Install the Tie & Packing System	2	24-Jun-17	26-Jun-17	P40/F5B - Install Pier Segment - Install the Tie & Packing System															
1032-2320	P40/F5B - Install Pier Segment - Install MS at P40/F5B (Right) and Engage FL at P39/F4B	2	27-Jun-17	28-Jun-17	P40/F5B - Install Pier Segment - Install MS at P40/F5B (Right) and Engage FL at P39/F4B															
1032-2340	P40/F5B(MJ Right) - End Span Erection - Hanging Segments	2	29-Jun-17	30-Jun-17	P40/F5B(MJ Right) - End Span Erection - Hanging Segments															
1032-2360	P40/F5B(MJ Right) - End Span Erection - Erect Segments	1	03-Jul-17	03-Jul-17	P40/F5B(MJ Right) - End Span Erection - Erect Segments															

█ Remaining Level of Effort █ Remaining Work
█ Actual Level of Effort █ Critical Remaining Work
█ Actual Work ◆ Milestone

Contract HY/2009/19
Three Months Rolling Programme (20 April 2017 to 19 July 2017)







Activity ID	Activity Name	Rem Dur	Start	Finish	2017															
					May						June				July					
					16	23	30	07	14	21	28	04	11	18	25	02	09	16	23	
1032-2380	P40/F5B(MJ Right) - End Span Erection - Stitching	2	04-Jul-17	05-Jul-17	■ P40/F5B(MJ Right) - End Span Erection - Stitching															
1032-2400	P40/F5B(MJ Right) - End Span Erection - Formwork Fixing for and Grouting for Bearing	2	04-Jul-17	05-Jul-17	■ P40/F5B(MJ Right) - End Span Erection - Formwork Fixing for and Grouting for Bearing															
1032-2420	P40/F5B(MJ Right) - End Span Erection - Prestress Span Tendons	2	06-Jul-17	07-Jul-17	■ P40/F5B(MJ Right) - End Span Erection - Prestress Span Tendons															
1032-2440	P40/F5B(MJ Right) - End Span Erection - Remove Hanger Bar & Hanger Beam & Stitching Formwork	1	08-Jul-17	08-Jul-17	■ P40/F5B(MJ Right) - End Span Erection - Remove Hanger Bar & Hanger Beam & Stitching Formwork															
1032-2460	Prestress Extenral Tendon Bridge F3B	10	10-Jul-17	20-Jul-17	■ Prestress Extenral Tendon Bridge F3B															
Bridge F2B																				
1032-2580	P39/F4B - Install Pier Segment - Place Pier Segment	1	04-Jul-17	04-Jul-17	■ P39/F4B - Install Pier Segment - Place Pier Segment															
1032-2600	P39/F4B - Install Pier Segment - Adjust Segment Level and Location	2	05-Jul-17	06-Jul-17	■ P39/F4B - Install Pier Segment - Adjust Segment Level and Location															
1032-2620	P39/F4B - Install Pier Segment - Grouting the Bearing Upper Plinth	2	07-Jul-17	08-Jul-17	■ P39/F4B - Install Pier Segment - Grouting the Bearing Upper Plinth															
1032-2640	P39/F4B - Install Pier Segment - Stressing Nailing	2	10-Jul-17	11-Jul-17	■ P39/F4B - Install Pier Segment - Stressing Nailing															
1032-2660	P39/F4B - Install MS at P39/F4B	2	12-Jul-17	13-Jul-17	■ P39/F4B - Install MS at P39/F4B															
1032-2680	P39/F4B - Install Pier Segment - Relocate MS at P40/F5B to left and Engage FL at P39/F3B	2	14-Jul-17	15-Jul-17	■ P39/F4B - Install Pier Segment - Relocate MS at P40/F5B to left and Engage FL at P39/F3B															
1032-2700	P39/F4B - T Span Erection (6 pairs)	4	17-Jul-17	20-Jul-17	■ P39/F4B - T Span Erection (6 pairs)															
All Middle Bridge F (Common)																				
1032-4350	TCSS/LV Ducts at Pier 50-51	14	27-Apr-17	13-May-17	■ TCSS/LV Ducts at Pier 50-51															
1032-4353	TCSS/LV Ducts at Pier 51-52	14	15-May-17	31-May-17	■ TCSS/LV Ducts at Pier 51-52															
1032-4354	TCSS/LV Ducts at Pier 52-53	14	01-Jun-17	16-Jun-17	■ TCSS/LV Ducts at Pier 52-53															
1032-4355	TCSS/LV Ducts at Pier 53-54	14	17-Jun-17	04-Jul-17	■ TCSS/LV Ducts at Pier 53-54															
1032-4356	TCSS/LV Ducts at Pier 55-56	14	05-Jul-17	20-Jul-17	■ TCSS/LV Ducts at Pier 55-56															
10.4 - Bridge Deck Demolition																				
10.4.3 - Existing E/B Bridge																				
10412-1650	Demolish Dolphin + Tie Beam & Reconstruct Tie Beam Pier 34	20	19-Jun-17	12-Jul-17	■ Demolish Dolphin + Tie Beam & Reconstruct Tie Beam Pier 34															
10412-1670	Demolish Temp. E/B Bridge - Crosshead & Pier > Pier 34 & 35 by Crane	9	08-Jun-17	17-Jun-17	■ Demolish Temp. E/B Bridge - Crosshead & Pier > Pier 34 & 35 by Crane															
10412-1700	Demolish Dolphin+Pile Cap & Reconstruct Pier 33 Pile Cap	20	19-Jun-17	12-Jul-17	■ Demolish Dolphin+Pile Cap & Reconstruct Pier 33 Pile Cap															
10412-1710	Demolish Temp. E/B Bridge - Crosshead & Pier > Pier 33	9	27-May-17	07-Jun-17	■ Demolish Temp. E/B Bridge - Crosshead & Pier > Pier 33															
10412-1720	Demolish Temp. E/B Bridge - Deck > Pier 33 to 34 (6 beams)	5	22-May-17	26-May-17	■ Demolish Temp. E/B Bridge - Deck > Pier 33 to 34 (6 beams)															
10412-1730	Demolish Dolphin+Pile Cap & Reconstruct Pier 32 Pile Cap	20	08-Jun-17	30-Jun-17	■ Demolish Dolphin+Pile Cap & Reconstruct Pier 32 Pile Cap															
10412-1760	Demolish Dolphin+Pile Cap & Reconstruct Pier 31 Pile Cap	20	08-Mar-17 A	13-May-17	■ Demolish Dolphin+Pile Cap & Reconstruct Pier 31 Pile Cap															
10412-1790	Demolish Dolphin+Pile Cap & Reconstruct Pier 30 Pile Cap	20	02-Mar-17 A	13-May-17	■ Demolish Dolphin+Pile Cap & Reconstruct Pier 30 Pile Cap															
A3430	Demolish Pier + Steel Support at Pier 36	9	20-Apr-17 A	29-Apr-17	■ Demolish Pier + Steel Support at Pier 36															
A3440	Launch LG-BM to next Bridge Span	1	02-May-17	02-May-17	■ Launch LG-BM to next Bridge Span															
A3450	Demolish Four(4nos) Beams at Pier 35-34 - by LG-BM	2	03-May-17	04-May-17	■ Demolish Four(4nos) Beams at Pier 35-34 - by LG-BM															
A3460	Dismantle LGB	14	05-May-17	20-May-17	■ Dismantle LGB															
10.5 - Temporary Bridge																				
10.5.2 - Temporary Bridge 'TB'																				

Activity ID	Activity Name	Rem Dur	Start	Finish	2017															
					May						June				July					
					16	23	30	07	14	21	28	04	11	18	25	02	09	16	23	
1052-1260	TB > Demolition of Temporary Bridge "TB"	4	03-Apr-17 A	24-Apr-17	TB > Demolition of Temporary Bridge "TB"															
10.6 - Tunnel Approach Ramp																				
10.6.1 - Approach Ramp (Excluding Portion IIB)																				
Piling Works																				
1061-3490	Moving Temp Car Park to Permanent Car Park Completed	0		27-Apr-17	◆ Moving Temp Car Park to Permanent Car Park Completed															
1061-3500	Pre Bored H-Pile > Pile Ramp - BM03 A	4	27-Apr-17	02-May-17	■ Pre Bored H-Pile > Pile Ramp - BM03 A															
1061-3520	Pre Bored H-Pile > Pile Ramp - BM03 A - (H-Pile + Grouting)	1	03-May-17	03-May-17	■ Pre Bored H-Pile > Pile Ramp - BM03 A - (H-Pile + Grouting)															
1061-3540	Pre Bored H-Pile > Pile Ramp - BM03 B	4	03-May-17	06-May-17	■ Pre Bored H-Pile > Pile Ramp - BM03 B															
1061-3560	Pre Bored H-Pile > Pile Ramp - BM03 B - (H-Pile + Grouting)	1	08-May-17	08-May-17	■ Pre Bored H-Pile > Pile Ramp - BM03 B - (H-Pile + Grouting)															
1061-3820	Pre Bored H-Pile > Pile Ramp - BN11 A (Low Head Rm)	8	08-May-17	16-May-17	■ Pre Bored H-Pile > Pile Ramp - BN11 A (Low Head Rm)															
1061-3840	Pre Bored H-Pile > Pile Ramp - BN11 A - (H-Pile + Grouting)	1	17-May-17	17-May-17	■ Pre Bored H-Pile > Pile Ramp - BN11 A - (H-Pile + Grouting)															
1061-3860	Pre Bored H-Pile > Pile Ramp - BN11 B (LHR)	8	08-May-17	16-May-17	■ Pre Bored H-Pile > Pile Ramp - BN11 B (LHR)															
1061-3880	Pre Bored H-Pile > Pile Ramp - BN11 B - (H-Pile + Grouting)	1	17-May-17	17-May-17	■ Pre Bored H-Pile > Pile Ramp - BN11 B - (H-Pile + Grouting)															
1061-3900	Pre Bored H-Pile > Pile Ramp - BN12 A (LHR)	8	17-May-17	25-May-17	■ Pre Bored H-Pile > Pile Ramp - BN12 A (LHR)															
1061-3920	Pre Bored H-Pile > Pile Ramp - BN12 A - (H-Pile + Grouting)	1	26-May-17	26-May-17	■ Pre Bored H-Pile > Pile Ramp - BN12 A - (H-Pile + Grouting)															
1061-3940	Pre Bored H-Pile > Pile Ramp - BN12 B (LHR)	8	17-May-17	25-May-17	■ Pre Bored H-Pile > Pile Ramp - BN12 B (LHR)															
1061-3960	Pre Bored H-Pile > Pile Ramp - BN12 B - (H-Pile + Grouting)	1	26-May-17	26-May-17	■ Pre Bored H-Pile > Pile Ramp - BN12 B - (H-Pile + Grouting)															
1061-3980	Pre Bored H-Pile > Pile Ramp - BN13 A (LHR)	8	26-May-17	05-Jun-17	■ Pre Bored H-Pile > Pile Ramp - BN13 A (LHR)															
1061-4000	Pre Bored H-Pile > Pile Ramp - BN13 A - (H-Pile + Grouting)	1	06-Jun-17	06-Jun-17	■ Pre Bored H-Pile > Pile Ramp - BN13 A - (H-Pile + Grouting)															
1061-4020	Pre Bored H-Pile > Pile Ramp - BN13 B (LHR)	8	26-May-17	05-Jun-17	■ Pre Bored H-Pile > Pile Ramp - BN13 B (LHR)															
1061-4040	Pre Bored H-Pile > Pile Ramp - BN13 B - (H-Pile + Grouting)	1	06-Jun-17	06-Jun-17	■ Pre Bored H-Pile > Pile Ramp - BN13 B - (H-Pile + Grouting)															
1061-4060	Pre Bored H-Pile > Pile Ramp - BN01 A (LHR)	8	06-Jun-17	14-Jun-17	■ Pre Bored H-Pile > Pile Ramp - BN01 A (LHR)															
1061-4080	Pre Bored H-Pile > Pile Ramp - BN01 A - (H-Pile + Grouting)	1	15-Jun-17	15-Jun-17	■ Pre Bored H-Pile > Pile Ramp - BN01 A - (H-Pile + Grouting)															
1061-4100	Pre Bored H-Pile > Pile Ramp - BN01 B (LHR)	8	06-Jun-17	14-Jun-17	■ Pre Bored H-Pile > Pile Ramp - BN01 B (LHR)															
1061-4120	Pre Bored H-Pile > Pile Ramp - BN01 B - (H-Pile + Grouting)	1	15-Jun-17	15-Jun-17	■ Pre Bored H-Pile > Pile Ramp - BN01 B - (H-Pile + Grouting)															
1061-4140	Pre Bored H-Pile > Pile Ramp - BN05 A (LHR)	8	15-Jun-17	23-Jun-17	■ Pre Bored H-Pile > Pile Ramp - BN05 A (LHR)															
1061-4160	Pre Bored H-Pile > Pile Ramp - BN05 A - (H-Pile + Grouting)	1	24-Jun-17	24-Jun-17	■ Pre Bored H-Pile > Pile Ramp - BN05 A - (H-Pile + Grouting)															
1061-4180	Pre Bored H-Pile > Pile Ramp - BN05 B (LHR)	8	15-Jun-17	23-Jun-17	■ Pre Bored H-Pile > Pile Ramp - BN05 B (LHR)															
1061-4200	Pre Bored H-Pile > Pile Ramp - BN05 B - (H-Pile + Grouting)	1	24-Jun-17	24-Jun-17	■ Pre Bored H-Pile > Pile Ramp - BN05 B - (H-Pile + Grouting)															
1061-4220	Pre Bored H-Pile > Pile Ramp - BN06 A (LHR)	8	24-Jun-17	04-Jul-17	■ Pre Bored H-Pile > Pile Ramp - BN06 A (LHR)															
1061-4240	Pre Bored H-Pile > Pile Ramp - BN06 A - (H-Pile + Grouting)	1	05-Jul-17	05-Jul-17	■ Pre Bored H-Pile > Pile Ramp - BN06 A - (H-Pile + Grouting)															
1061-4260	Pre Bored H-Pile > Pile Ramp - BN06 B (LHR)	8	24-Jun-17	04-Jul-17	■ Pre Bored H-Pile > Pile Ramp - BN06 B (LHR)															
1061-4280	Pre Bored H-Pile > Pile Ramp - BN06 B - (H-Pile + Grouting)	1	05-Jul-17	05-Jul-17	■ Pre Bored H-Pile > Pile Ramp - BN06 B - (H-Pile + Grouting)															
1061-4300	Remaining Bored Piles & Pre-Bored H-Pile Testing	30	31-May-17	05-Jul-17	■ Remaining Bored Piles & Pre-Bored H-Pile Testing															
Excavation & ELS Works																				

 Remaining Level of Effort	 Remaining Work
 Actual Level of Effort	 Critical Remaining Work
 Actual Work	 Milestone

Contract HY/2009/19
Three Months Rolling Programme (20 April 2017 to 19 July 2017)

Activity ID	Activity Name	Rem Dur	Start	Finish	2017															
					May						June				July					
					16	23	30	07	14	21	28	04	11	18	25	02	09	16	23	
1061-4901.2	Sheet Piling Works (WF1>B3:19m@1.5m/d) (incl Re-boring & Welding Remedial Works)	9	12-Jul-16 A	29-Apr-17	Sheet Piling Works (WF1>B3:19m@1.5m/d);(incl Re-boring & Welding Remedial Works)															
1061-4910	Advance Sheet Piling Works + Pre-drilling in Phase 2 - Cul de sac Area (30m)	14	04-Apr-17 A	17-May-17	Advance Sheet Piling Works + Pre-drilling in Phase 2 - Cul de sac Area (30m)															
1061-4915	Tam Grouting	12	14-Sep-16 A	04-May-17	Tam Grouting															
1061-5060	Dewatering Well Installation (14Nos)	9	11-Jan-17 A	29-Apr-17	Dewatering Well Installation (14Nos)															
1061-5080	Observation Well Installation (10Nos)	9	13-Feb-17 A	29-Apr-17	Observation Well Installation (10Nos)															
1061-5100	Pumping Test	9	05-May-17	15-May-17	Pumping Test															
1061-5120	Complete Pump Test	0		15-May-17	◆ Complete Pump Test															
1061-5140	Ch 5285 - 5331 > Excav from Ex. Lvl down to 2.5mPD (Ch 5285 - 5331 w/ open cut)	7	15-Aug-16 A	27-Apr-17	Ch 5285 - 5331 > Excav from Ex. Lvl down to 2,5mPD (Ch 5285 - 5331 w/ open cut)															
1061-5160	Ch 5234 - 5285 > Excav from Ex. Lvl down to 2.5mPD	9	30-Mar-17 A	09-May-17	Ch 5234 - 5285 > Excav from Ex. Lvl down to 2.5mPD															
1061-5180	Ch 5234 - 5285 > Install 1st Layer of Strut & Waling	9	10-May-17	19-May-17	Ch 5234 - 5285 > Install 1st Layer of Strut & Waling															
1061-5200	Ch 5234 - 5285 > Excav from 2.5mPD to 1m Below 2nd Layer of Struts	16	20-May-17	08-Jun-17	Ch 5234 - 5285 > Excav from 2.5mPD to 1m Below 2nd Layer of Struts															
1061-5220	Ch 5234 - 5285 > Install 2nd Layer of Strut & Waling	9	09-Jun-17	19-Jun-17	Ch 5234 - 5285 > Install 2nd Layer of Strut & Waling															
1061-5240	Ch 5234 - 5285 > Excav to FEL	13	20-Jun-17	05-Jul-17	Ch 5234 - 5285 > Excav to FEL															
Structure Works																				
1061-5260	Bay 1 - Ch 5322 - 5331 > Base Slab - Blinding Layer	1	09-Jun-17	09-Jun-17	Bay 1 - Ch 5322 - 5331 > Base Slab - Blinding Layer															
1061-5280	Bay 1 - Ch 5322 - 5331 > Base Slab - Water Proofing Membrane	2	10-Jun-17	12-Jun-17	Bay 1 - Ch 5322 - 5331 > Base Slab - Water Proofing Membrane															
1061-5300	Bay 1 - Ch 5322 - 5331 > Base Slab - Rebar Fixing	5	13-Jun-17	17-Jun-17	Bay 1 - Ch 5322 - 5331 > Base Slab - Rebar Fixing															
1061-5320	Bay 1 - Ch 5322 - 5331 > Base Slab - Erect Formworks	4	19-Jun-17	22-Jun-17	Bay 1 - Ch 5322 - 5331 > Base Slab - Erect Formwo															
1061-5340	Bay 1 - Ch 5322 - 5331 > Base Slab - Concreting	1	23-Jun-17	23-Jun-17	Bay 1 - Ch 5322 - 5331 > Base Slab - Concreting															
1061-5360	Bay 2 - Ch 5313 - 5322 > Base Slab - Blinding Layer	1	24-Jun-17	24-Jun-17	Bay 2 - Ch 5313 - 5322 > Base Slab - Blinding Lay															
1061-5380	Bay 2 - Ch 5313 - 5322 > Base Slab - Water Proofing Membrane	2	26-Jun-17	27-Jun-17	Bay 2 - Ch 5313 - 5322 > Base Slab - Water															
1061-5400	Bay 2 - Ch 5313 - 5322 > Base Slab - Rebar Fixing	5	28-Jun-17	04-Jul-17	Bay 2 - Ch 5313 - 5322 > Base Slab															
1061-5420	Bay 2 - Ch 5313 - 5322 > Base Slab - Erect Formworks	4	05-Jul-17	08-Jul-17	Bay 2 - Ch 5313 - 5322 > Bas															
1061-5440	Bay 2 - Ch 5313 - 5322 > Base Slab - Concreting	1	10-Jul-17	10-Jul-17	Bay 2 - Ch 5313 - 5322 > B															
1061-5460	Bay 3 - Ch 5303 - 5313 > Base Slab - Blinding Layer	1	11-Jul-17	11-Jul-17	Bay 3 - Ch 5303 - 5313 >															
1061-5480	Bay 3 - Ch 5303 - 5313 > Base Slab - Water Proofing Membrane	2	12-Jul-17	13-Jul-17	Bay 3 - Ch 5303 - 531															
1061-5500	Bay 3 - Ch 5303 - 5313 > Base Slab - Rebar Fixing	5	14-Jul-17	19-Jul-17	Bay 3 - Ch 53															
1061-5560	Bay 6 - Ch 5262 - 5277 > Base Slab - Blinding Layer	1	06-Jul-17	06-Jul-17	Bay 6 - Ch 5262 - 5277 > Base S															
1061-5580	Bay 6 - Ch 5262 - 5277 > Base Slab - Water Proofing Membrane	2	07-Jul-17	08-Jul-17	Bay 6 - Ch 5262 - 5277 > Bas															
1061-5600	Bay 6 - Ch 5262 - 5277 > Base Slab - Rebar Fixing	6	10-Jul-17	15-Jul-17	Bay 6 - Ch 5262 - 5															
Retaining Walls & Trough Structure B,C & D																				
1061-6860	Construct Retaining Wall E Pile Cap (7 nos)	24	06-Mar-17 A	18-May-17	Construct Retaining Wall E Pile Cap (7 nos)															
1061-6880	Construct Retaining Wall E1 (Ch 5332 - 5371)	18	19-May-17	09-Jun-17	Construct Retaining Wall E1 (Ch 5332 - 5371)															
1061-6900	Construct Retaining Wall E3 (Ch 5371 - 5398)	18	10-Jun-17	30-Jun-17	Construct Retaining Wall E3 (Ch 5371 - 5															
1061-6920	Construct Retaining Wall E3 (Ch 5398 - 5419)	18	19-May-17	09-Jun-17	Construct Retaining Wall E3 (Ch 5398 - 5419)															

 Remaining Level of Effort
 Remaining Work
 Actual Level of Effort
 Critical Remaining Work
 Actual Work
 Milestone

Contract HY/2009/19
Three Months Rolling Programme (20 April 2017 to 19 July 2017)

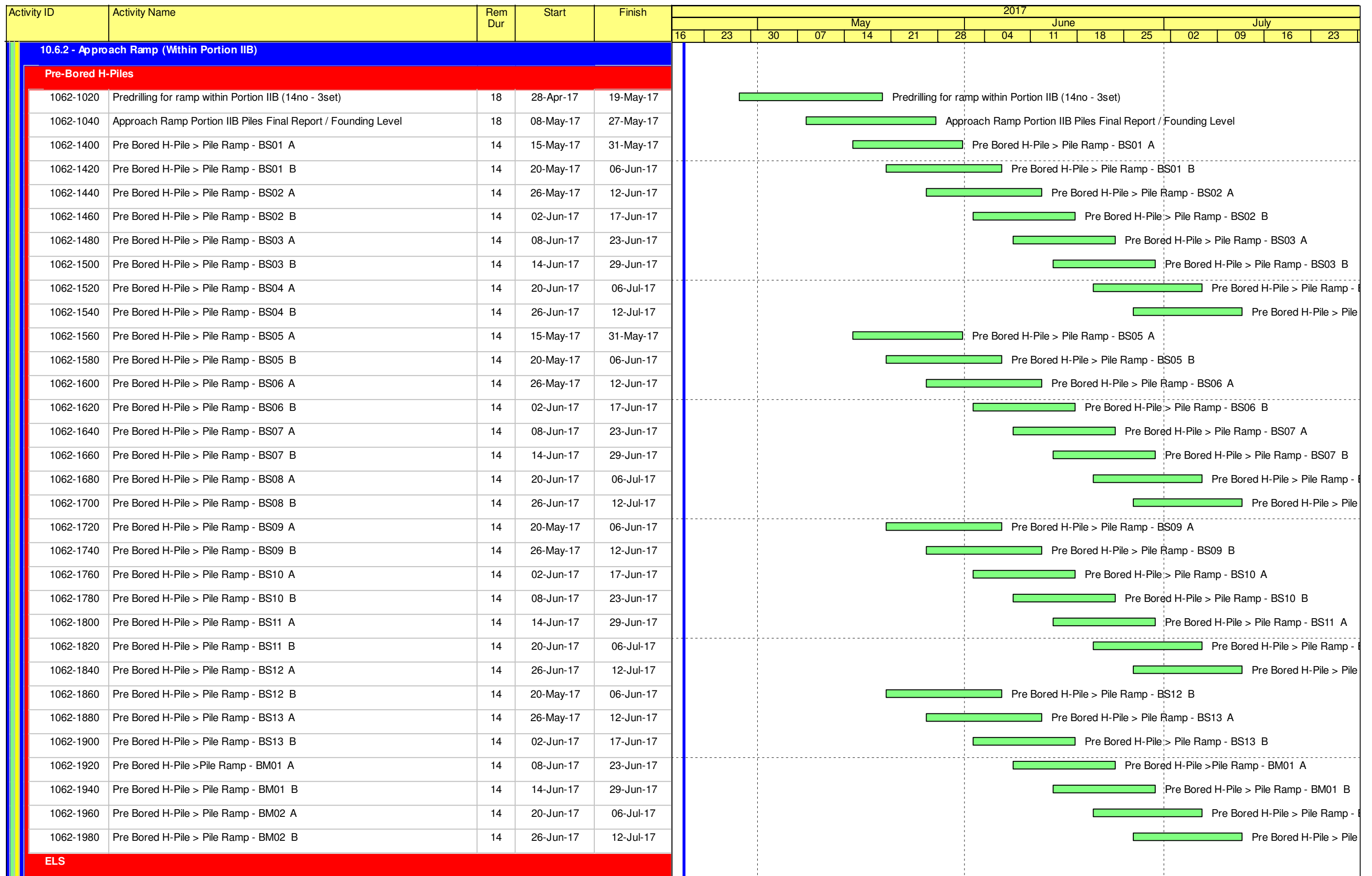

█ Remaining Level of Effort █ Remaining Work
█ Actual Level of Effort █ Critical Remaining Work
█ Actual Work ◆ ◆ Milestone

Contract HY/2009/19
Three Months Rolling Programme (20 April 2017 to 19 July 2017)

Activity ID	Activity Name	Rem Dur	Start	Finish	2017													
					May				June				July					
					16	23	30	07	14	21	28	04	11	18	25	02	09	16
A1000	Sheet Pile and Preboring Works	61	09-May-17	20-Jul-17	Sheet Pile a													
A1010	Dewatering System and Instrumentation installation	38	31-May-17	14-Jul-17	Dewatering System a													
10.7 - Section X - Miscellaneous Works																		
10.7.2 - Oil Street/Watson Road (Portion III)																		
1072-1000	Remaining Fresh Water Main 200DI - F02 Portion VIIB (Watson/VB)	120	27-Apr-17	16-Sep-17														
1072-1020	Remaining Storm Water Drain Portion VII (Watson/VB)	120	27-Apr-17	16-Sep-17														
1072-1040	Fresh Water Main 100DI - F03 Portion III (Oil Street/Admin Bldg)	50	27-Apr-17	26-Jun-17	Fresh Water Main 100DI - F03 Portion III (Oil S													
1072-1060	Salt Water Main 100DI - S03 Portion III (Oil Street/Admin Bldg)	50	27-Apr-17	26-Jun-17	Salt Water Main 100DI - S03 Portion III (Oil Str													
1072-1065	Salt Water Main 100DI - S02 (Watson rd - Previously at Portion XIIB)	50	27-Apr-17	26-Jun-17	Salt Water Main 100DI - S02 (Watson rd - Pre													
1072-1080	Foul Sewer Dia. 225 Portion III (Oil Street/Admin Bldg)	50	27-Apr-17	26-Jun-17	Foul Sewer Dia. 225 Portion III (Oil Street/Admi													
10.7.3 - Open Area																		
1073-1010	Open Area - Pedestrian Parapet - Ch570.40 to Ch540.00	14	22-May-17*	07-Jun-17	Open Area - Pedestrian Parapet - Ch570.40 to Ch540.00													
1073-1010.3	Open Area - Pedestrian Parapet - Ch540.00 to Ch520.00	14	08-Jun-17	23-Jun-17	Open Area - Pedestrian Parapet - Ch540.00 to Ch5													
1073-1010.5	Open Area - Pedestrian Parapet - Ch0.00 - Ch40.00	14	24-Jun-17	11-Jul-17	Open Area - Pedestrian P													
1073-1010.7	Open Area - Pedestrian Parapet - Ch40.00 - 80.00	14	12-Jul-17	27-Jul-17	O													
11 - SECTION 11 OF THE WORKS																		
11.1 - Portion XIA - Stage 1																		
11.1.1 - Along Watson Road - Waterwork & Roadworks (Portion XIA)																		
1110-2820	Permanent Cul-de Sac - Constr. of drainage	25	20-Apr-17*	19-May-17	Permanent Cul-de Sac - Constr. of drainage													
1110-2830	Permanent Cul-de Sac - Constr. of watermains	25	03-May-17	01-Jun-17	Permanent Cul-de Sac - Constr. of watermains													
1110-2840	Permanent Cul-de Sac - Constr. of public lighting & telecom (conduits & drawpits)	25	15-May-17	13-Jun-17	Permanent Cul-de Sac - Constr. of public lighting & telecom (cond													
1110-2850	Permanent Cul-de Sac - Constr. of (kerbs & pavements)	25	14-Jun-17	13-Jul-17	Permanent Cul-de Sac													
11.1.3 - Along Tsing Fung St. - TCSS cable ducting (Portion XIA)																		
1110-2930	TCSS cable ducting along Tsing Fung St	36	08-May-17*	19-Jun-17	TCSS cable ducting along Tsing Fung St													
11.1.4 - Along Gordon House - Cross road ducting at Hing Fat St adjacent to (Portion XIA)																		
1110-2940	Trench 1 (E&M, PL) - (Night Work)	16	19-Sep-16 A	09-May-17	Trench 1 (E&M, PL) - (Night Work)													
1110-2950	Trench 2 (ATC) - (Night Work)	38	10-May-17	23-Jun-17	Trench 2 (ATC) - (Night Work)													
11.1.5 - Footing and frame/pole for directional sign FVMSH2, ADS16 and OHVD (Portion XIA)																		
1110-2960	ADS16	26	14-Sep-16 A	20-May-17	ADS16													
1110-2970	OHVD	12	22-May-17	05-Jun-17	OHVD													
1110-2980	FVMSH2	18	06-Jun-17	26-Jun-17	FVMSH2													

█ Remaining Level of Effort █ Remaining Work
█ Actual Level of Effort █ Critical Remaining Work
█ Actual Work ◆ Milestone

Contract HY/2009/19
Three Months Rolling Programme (20 April 2017 to 19 July 2017)